3 CENTS
Treas. Feb. 17 (AP)
Balance 18,671,013,668
Receipts 11,867,136

BOSTON EVENING AMERICAN

Entered as second class matter at Boston Postoffice
VOL. XLI—NO. 280 BOSTON, SATURDAY, FEBRUARY 17, 1945 24 PAGES PRICE 3 CENTS

LATE SPORTS FINAL

YANKS INVADE IWO

CLERK OF HOUSE
FEB 16 1945
HOUSE OF REPS.

Corregidor Too, Say Japs

750 MILES TO TOKYO

STORY ON PAGE 2

Iwo Jima Invaded

By Associated Press

American assault forces landed simultaneously today on Corregidor at the entrance to Manila bay and on Iwo island, 750 miles south of Tokyo, Japanese broadcasts reported while 1500 U. S. carrier planes pummeled the Tokyo metropolitan area for the second successive day.

Paratroopers drifted down from the skies on Corregidor while waves of landing barges poured troops on the beach, Radio Tokyo said. Unconfirmed Japanese broadcasts said "fierce battles are now raging on the southern shores" of the rock, opposite Bataan which Gen. MacArthur announced was recaptured in a combined amphibious and land operation.

in Japan's inner defenses, came on the heels of a two-day naval bombardment that Adm. Nimitz said had silenced all coastal batteries.

(Iowa Jima is pronounced "Ee-woh Jee-mah." Jima is the Japanese word for island.)

A Japanese imperial communique telling of the invasion asserted the first two assault waves were repulsed. It claimed five American warships —a battleship, two cruisers and two unidentified— were sunk in the "furious naval gun" bombardment of Iwo, largest of the Volcano islands.

Another enemy communique asserted one U. S. warship, probably a carrier, was set ablaze and 147 American planes were shot down in raids on the Tokyo metropolitan area which were carried on so relentlessly the controlled press suggested they were a prelude to invasion of Japan itself. The Emperor's high command admitted loss of 61 aircraft.

Radio Tokyo reported 200 carrier planes extended the raids of Vice Adm. Marc A. Mitscher's forces today to Hachijo Jima in the Izo Islands, 200 miles south of the Nipponese capital. Superfortress pilots had previously reported the network of airfields stretching from Tokyo to Yokohama was speckled with flames and columns of smoke.

All of the Japanese reports of invasion and extension of air assaults lacked confirmation. But Tokyo is usually first to report these developments.

The power of widely-scattered blows by American forces and the confidence of naval officers in Washington that the Pacific fleet could strike successfully anywhere, lent some weight to Japs' fears that amphibious Yank troops "might strike directly at the Japanese homeland" under cover of Mitscher's carrier planes and Adm. Raymond A. Spruance's Fifth Fleet.

The invasion of Bataan peninsula, 2000 miles south, was supported by Vice Adm. Thomas C. Kinkaid's Seventh Fleet without loss of a ship and only "light losses" for the assault forces.

Eleventh Corps troops landed Thursday along the southern shores, centering on Mariveles, and pushed rapidly inland over unmanned Jap defenses. The action was accomplished under the very muzzles of Corregidor's guns, but they had previously been knocked out by naval and air bombardment. The channel was

Continued on Page 9, Column 1

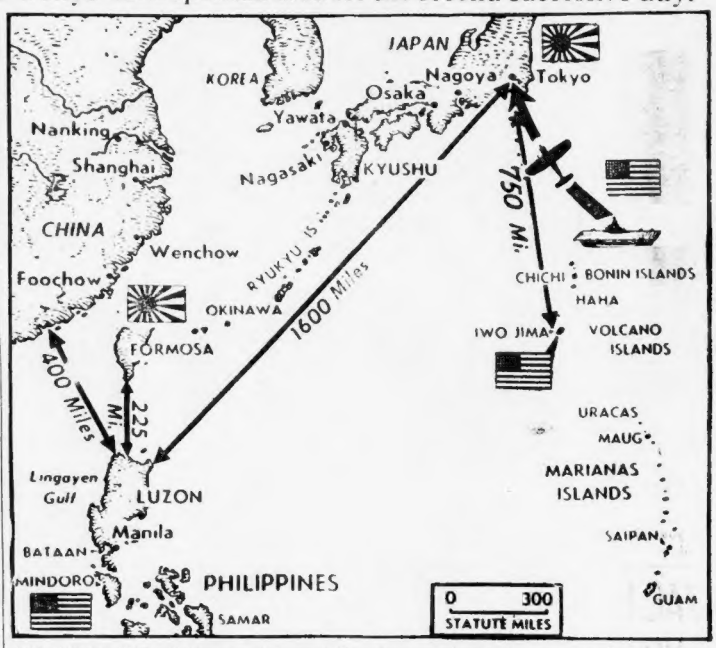

WE INVADE IWO JIMA—American amphibious forces are landing in great strength on Iwo Jima, in the Volcano Islands, 750 miles south of Tokyo, following a two-day naval and air bombardment, according to Tokyo radio, which claims that landings were made on two beaches, one at Futatsune, in the southwestern part of the island, and the other on Kamiyama beach in the southeastern section. Heavy fighting is reported in progress. Meanwhile, warplanes of the U. S. Fifth Fleet continue their tremendous air bombardment of Tokyo with 1500 planes reported raining bombs on the city for the second day. U. S. forces are also landing on Corregidor.

ANOTHER SURPRISE — From Manila yesterday came the news that U. S. forces had landed at Mariveles and had captured Bataan peninsula, shrine of the historic Yank stand against the Japs.

U. S. Planes Rip Reich 4th Day

LONDON, Feb. 17 (AP)—U. S. heavy bombers, carrying the mighty air offensive against Germany into its fourth day, smashed at the Reich from the west today, and Berlin indicated Mediterranean-based squadrons were striking from the south again.

Another flurry of German "Achtung!" warnings placed the British-based bombers' attack on an arc close behind the Western Front Coblenz, big German supply base on the Rhine, was in the path of the bombers, the Nazi radio said.

Allied Armies Smash Closer to Ruhr Cities

PARIS, Feb. 17 (AP)—Increased enemy resistance and mud churned into quagmires by the wheels of mechanized warfare limited gains by Canadian First Army troops to yards as they battled today toward three communications centers before the northern entrance to the Ruhr.

While Gen. Crerar's ground forces fought to within two miles of Calcar, five miles from Uedem and two and a half miles from Goch on a 10-mile front south and east of Kleve, Allied aerial might blasted yesterday at the German lines protecting the Nazi munitions storehouse

Hundreds of medium and fighter bombers hit Uedem and attacked Hassum and Asperden, only towns between Crerar's forces and Goch itself. Targets in Wesel, at the gateway to the Ruhr, were left in flames, pilots reported.

On the ground, Scottish infantry slugging east through the mud and gaining nearly a mile were attacking bitterly-defended heights south of Moyland, approximately two miles from Calcar and 17 miles from Wesel.

A late front dispatch said the British were advancing on bombed Hassum, three miles west of Goch.

Southeast of Bedburg, on the road to Uedem, a Canadian charge by foot and armored troop carriers had gained two of three objectives.

A front dispatch said the floods along the Maas and Rhine were believed ebbing, and the ground drying.

German civilians were reported streaming from the Baltic zone, seeking haven behind Allied lines. Gen. Crerar's forces, made up of about 75 per cent British units, had increased their prisoner bag to approximately 6000.

On the only other active sector of the Western Front the U. S. Third Army won a tactical victory in the Eifel mountains by capturing heights overlooking the Pruem and Enz rivers. The streams protect the south flank of Bitburg, enemy communications center eight miles to the north.

Elsewhere on the Western Front mud halted most activities, but the U. S. 76th Division pushed a half-mile northeastward along the Echternach-Irrel road, winning heights dominating the Pruem river.

The Fifth Division of the Third Army advanced half a mile northeast into Schankweiler, six miles northwest of Echternach.

Southeast of Echternach, Third Army patrols entered Wasserbillig, at the junction of the Sure and Moselle rivers, but were forced to withdraw, supreme headquarters said, and in the Sinz area southeast of Remich, Germans counter-attacking with tanks retook several pillboxes.

Flood waters were reported ebbing along the Roer river front of the U. S. First and Ninth Armies.

BULLETIN

WITH BRITISH-CANADIAN FORCES IN GERMANY, Feb. 17 (AP)—Allied troops sweeping forward with renewed momentum have advanced within 2500 yards of Goch and Calcar.

Doubt if Japs Dare Risk Navy

SAN FRANCISCO, Feb. 17—NBC correspondent Robert McCormick reported from Guam today American naval officers at advanced U. S. Pacific fleet headquarters do not expect the Jap navy to accept the challenge to battle off Tokyo.

"It is reasonable to think Japan will go back to her old strategy and keep her fleet as a threat to us instead of throwing it away in a mad suicide banzai charge at this time," McCormick said.

"The enemy fleet may put on a great act. It may sail away grandly from home ports, ostensibly to do battle, in the style of Gilbert and Sullivan operas, then return to port and tell the Japanese people what great victories they have won."

London Fears Malta Lifeline Sub Lost

LONDON, Feb. 17 (AP)—The submarine Porpoise, one of the British underseas craft which helped save Malta by running supplies to the besieged Mediterranean island during its critical days, is overdue and presumed lost, the admiralty announced today.

Excuse Please--So Nervous!

NEW YORK, Feb. 17 (INS)—In reporting American attacks on Iwo Jima, the Tokyo radio, heard by NBC, told the Japanese people today in what must have been shaky tones that U. S. assault forces had made a withdrawal unparalleled in military history.

"After two hours shelling and making all attempts to land," the Nippon newscaster said, "The enemy had to withdraw to a distance of some 20 to 30 thousand kilometers, leaving huge losses in men and boats behind."

In such a withdrawal, the Americans would have backed all the way to San Francisco, across the United States, past New York and out into another ocean.

Twenty to 30 thousand kilometers is roughly 12,000 to 18,000 miles.

Konev Closing on Berlin Key Cities

By JAMES F. KING

LONDON, Feb. 17 (AP) — Russian troops closed on shell-ripped Guben, 50 miles southeast of Berlin, today and hammered toward Cottbus, a second gatewayfortress city on the Spree river, 47 miles from the Nazi capital.

A Moscow dispatch said Marshal Konev's armored units had ranged to within 35 miles of Berlin.

The Germans rushed armor and huge infantry reinforcements into the spreading battle southeast of Berlin, and Soviet planes took a heavy toll on crowded highways.

Guben, on the Neisse river, was under artillery barrage, and Soviet troops fought toward it from three sides.

The Berlin radio said the Russians were within 12 miles of Cottbus, southwest of Guben, in the area of Forst on the Neisse.

A Red Star dispatch from Konev's front declared a river—perhaps the Neisse—had been stormed in this area and another stream had been forced. The Russians were reported within sight of the Spree, last natural defense line before Berlin. The Spree rolls by Cottbus, important rail center.

The German high command announced fall of Sagan, Bober river city 35 miles southeast of Guben, and said Konev's men had scored "single penetrations" into surrounded Breslau, Silesian capital.

The Germans also indicated fall of Poznan—holdout strongpoint in Poland—was near, saying street fighting raged in the heart of the city.

Moscow had no confirmation of German reports that Konev had linked with Marshal Zhukov's First White Russian Army at Crossen, 63 miles southeast of Berlin and 36 miles from Cottbus.

Russian broadcasts said Konev's tanks were within 10 miles of Cottbus.

Soviet dispatches said the Nazis were throwing all kinds of troops, and even Berlin school teachers and policemen, into the battle on the capital's southeastern approaches, trying desperately to form a solid line. They struggled to keep Konev from breaking into the Spree forest, 40 miles southeast of Berlin.

German counter-attacks increased, and a Moscow dispatch said Konev's whirlwind advance into Brandenburg province might be slowed by this bitter opposition.

A news blackout on Zhukov's Oder river front was continued. Veterans of Stalingrad are operating there.

THE "GODDESS OF MINK"—Mrs. Kay Prettyman, of St. Paul, Minn., wife of a serviceman, who was selected as the "Goddess of Mink" during annual fur industry contest in New York. Her royal robes, as you might expect, are of mink. Int'l News Photo

2 SOMERVILLE RUNAWAYS BACK HOME

In the midst of a widespread search by State and local police throughout Greater Boston, William Maguire, 10, and his sister, Patricia, 8, walked calmly into their home in Bradley st., Somerville, today after being missing since Thursday.

In response to questions by their parents, Mr. and Mrs. Timothy Maguire, and police, the children said they had spent their time touring stores in Boston and Somerville during most of their absence.

Thursday night, they said they slept in a barn in Vinal ave., opposite Somerville high school, and last night they crept into St. Anne's Church, in Medford st., near their home, and slept comfortably there.

The children and their sister, Maureen, 7, left home Thursday and made their way to Boston.

After touring downtown stores, they decided to go free-riding on the Elevated and crawled under turnstiles.

They were separated at North Station when Maureen was detected slipping under a turnstile during the evening rush hour and was turned over to police of the North End station.

Her mother took her home Thursday evening but no trace had been found of her missing brother and sister until they walked into the house this morning, amazed at the worry over their absence.

MRS .MARCELLA RUSSO
Wife No. 1 at Arraignment
INP by Lester MacLellan

MRS. ETHEL RUSSO
Didn't Show Up in Court
INP by Joseph Parodi

BERT PARMENTER DEAD

OKLAHOMA CITY, Feb. 17 (AP)—Bert M. Parmenter, assistant U. S. attorney general in the administration of Calvin Coolidge, is dead here.

WAC Bride of 3 AWOL, Says FBI

NEW YORK, Feb. 17 (INS)—A 19-year-old WAC private, Julia Pearl Davis Steele of Hopewell, Va., today was held in $2000 bail on charges arising, according to the FBI, from marriage to three men—one in the Navy and two in the Army.

Arrested on a federal warrant from Atlanta, Ga., the girl was said to be AWOL from Fort Des Moines, Ia., since Sept. 1.

FBI agents said Julia married Seaman James Clayton Steele of Norfolk Navy base in 1940 and 11 months later wed Cpl. Frederick George Brown of Camp Barclay, Tex. Steele obtained a divorce and Brown went overseas, and Julia is said to have married Pvt. David Laub at Augusta, Ga., in 1943.

The U. S. attorney in Atlanta charged that Julia, since June, 1942, has been collecting government allotment checks of $50 a month for each of her two Army husbands. She has waived extradition.

Only One Wife Sees 2-Family Man Held

Although Joseph R. Russo, 27, told police he had two wives, only one appeared in municipal court today when he was arraigned on charges of larceny and polygamy and she didn't look at him nor did he look at her.

Marcella Russo of Chambers st., West End, an attractive brunette described by Russo as "Wife No. 1," stared out a window while Russo pleaded not guilty and was held under $3000 bail for hearing on Feb. 23.

Joseph Russo

Ethel Russo, 23, of Asylum st., South End, mother of two children, "Wife No. 2," did not show up in court although she visited Russo in his jail cell yesterday.

During the brief proceedings Russo kept his eyes on Judge Gillen as he calmly entered his plea, apparently was unruffled by his predicament.

Marcella, mother of four children, had also visited Russo in his cell but nobody would talk about the reasons for the visits of the alleged polygamist's wives.

Police said Russo told them he was "lucky in gambling" and thus able to afford two wives on his weekly salary of $28. He claimed that he gave each of them $35 a week, police said.

JACKIE COOPER ENTERTAINS AT FEAST—Seaman 2-c Jackie Cooper, former juvenile screen star, gives out with a bit of jive on the cymbals to the amusement of three women Marines, part of the first Marine contingent to arrive in Hawaii, during a Luau, or native feast, at which the girls were guests of honor.
International News Photo

Bandit-Gun Hunt Awaits Thaw

Search for the revolver police charged was used by the teen-aged bandits must wait until spring, Cambridge police said today.

Chief Inspector Patrick F. Ready and Sgt. Joseph Breen said the gun was believed to be buried in an Everett snowbank. They said the snow was so deep and the area so great "we decided to wait for spring or a good thaw."

Michael Colaluca, 18, of Second st., Cambridge, held with two other youths for grand jury action on two robbery counts, told police he left the gun in Everett. Also held is Phyllis Stella, 17, of Dorchester, known as "The Queen."

The Weather

LOCAL—Mostly cloudy and slightly colder tonight, lowest temperature near 25 in the city and near 20 in suburbs. Sunday fair and moderately cold. Gentle winds.

MINIMUM N. E. TEMPERATURES

BOSTON	31	Bangor	6
Providence	31	Burington	18
Hartford	30	Concord	25

Sun rises, 7:10; sets, 5:17.
High tide, 3:58 p. m.; height, 10 ft. 2 in.
Warmest this date, 60 in 1883.
Coldest this date, —4 in 1907.

JUST A GOLDFISH POLISHER—Statuesque Patricia Alphin, former film studio mail girl, who has been signed to a role in a motion picture to do nothing but polish goldfish, a practice which Croesus put into effect in 580 B. C. She shines up her equipment. Int'l News Photo

Japs in Manila Bar Surrender

FOURTEENTH CORPS HEADQUARTERS, Manila, Feb. 17 (AP)—Japanese defenders holed up in the old walled city, with an estimated several thousand civilians, last night ignored Maj. Gen. Oscar Griswold's proffer of honorable surrender or safe conduct for civilians from besieged Intramuros.

Gen. Griswold set four hours limit for compliance with the offer given at 4:30 p. m. yesterday. As the Japs had not acknowledged the offer this morning, American guns and tanks were poised to renew the assault on the medieval citadel from which the enemy has been defying American soldiers for 11 days.

SEEKS DIVORCE — Valerie Thon, pretty stage star and former "fiancee" of Mickey Rooney, has started divorce proceedings against her husband, Lt. Buddy Marx, whom she married a year ago. She will stay in New York until the affair is settled.

Norton Blasts Red Teaching

Declaring that the midst of war was an inappropriate time for "underground" propagandists to dictate what American school children should be taught, School Committeeman Clement A. Norton asserted today the committee and its teachers needed no assistance in educating Boston's children.

His statement came as action by the legislative rules committee was awaited on Senate and House bills seeking the removal of State Education Comr. Julius E. Warren as unfit.

Comr. Warren, who recently failed in an attempt to have the Legislature repeal the State's Flag Salute law, presided last Saturday at a conference on education on Russia, during which he proposed that teachers, pupils and parents be enlisted in a crusade to bring about better understanding of Soviet Russia.

The conference was sponsored by the Massachusetts Council for American-Soviet Friendship.

"The day will never come when the Boston school committee and its teachers will ever need the aid or assistance of Red propagandists or parlor pinks to tell them what our students should be studying," Norton declared.

"Our teachers are well qualified and have proven their qualifications by the manner in which they have surveyed the governments of Russia and other nations in comparison with our own and the suggestions they have offered after these careful studies.

"When Russia gets ready to allow AMERICAN educators and teachers, who believe in a 100 per cent democratic form of government, to survey the Soviet government and the history of the Soviet Union and its operations without the present restrictions, then it will be time to consider whether or not we should change our present educational program.

"Despite the alleged reduction of illiteracy, the Russian educational system has faults in comparison with ours.

"Communism is indoctrinated in all pupils at all age levels. Freedom of thought and expression by pupils and teachers is discouraged or forbidden.

"In spite of the Soviet constitutional promise of freedom of educational opportunity, there is some doubt if it really exists.

"With the war still raging and American youth being killed, it certainly is an inappropriate time for underground educators and propagandists to be the chief advisers on what courses of study should be given to American school children."

USED AS NAZI SHIELD—PFC Leo T. Zingale, of Cleveland, O., who was awarded the Distinguished Service Cross for inviting his comrades to "fire right at me, boys" when the Germans placed him in front of their machine guns as a shield. He escaped injury by falling quickly when the troops fired.
AP Wirephoto

Mother Slain, Son, 16, Held

DETROIT, Feb. 17 (AP)—Investigators of the killing of Mrs. Ida Kent, housewife and Bible class teacher, sought clues today from neighbors and friends of the victim.

The police held in custody 16-year-old Elvin Kent, a son. Mrs. Kent, 43, was killed Thursday night in the kitchen of her home. Detectives said that Elvin had been unable to give a coherent account of events involving himself the evening of the slaying. The boy told of burning his socks and trousers because they had become stained with blood when he came upon his mother's body.

The killer beat Mrs. Kent on the head with a skillet and stabbed her in her chest and arms. Police found no evidence of robbery.

WINS DIVORCE FROM SCREEN COMEDIAN—Mrs. Venita Oakie, shown with her husband, Screen Comedian Jack Oakie, was granted a divorce in Los Angeles court after testifying tearfully that she endeavored repeatedly to make a success of their marriage. A property settlement has been arranged.

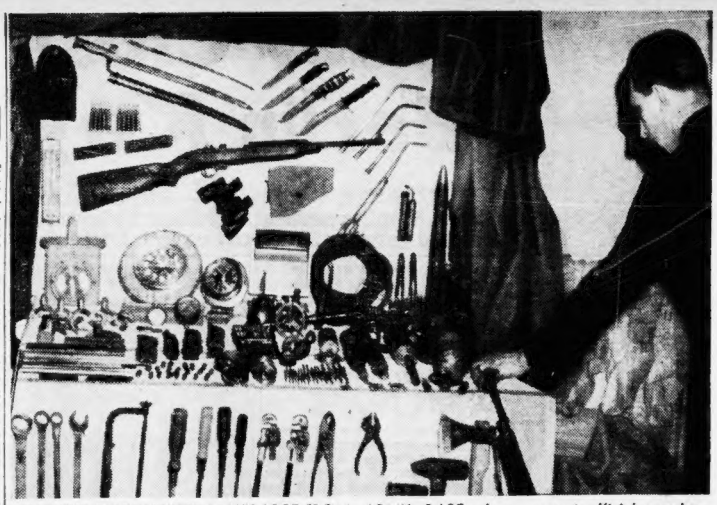

EXAMINE DORCHESTER MAN'S LOOT FROM ARMY BASE—A government official examines the more than $1000 worth of Navy materials, including guns, knives, cartridges, and tools, which were seized by FBI agents after they arrested Arthur W. Sullivan, 26, of Florida st., Dorchester, on charges of stealing them from the South Boston Army Base. Much of the loot was recovered in a Dorchester yacht club.
Associated Press Photo

Morgenthau Reds' Banquet Headliner

NEW YORK, Feb. 17—A capitalistic $6 dinner, with Henry Morgenthau, Jr., Secretary of the Treasury, as principal speaker, will be staged by the Communists at the plush Waldorf-Astoria Hotel in honor of the Red Army, Feb. 22—with minor recognition of Washington's Birthday.

BLONDE BANDIT SUSPECT—Lillian Leonora Pirano, of Los Angeles, who was jailed when a World War II veteran identified her as the woman who slugged him with a gun during a $350 holdup after he refused to remove his trousers when she ordered him.

Announcements distributed today are printed on red, white and blue stationery, with a "patriotic" motif in the form of the Star-Spangled Banner crossed with the Hammer and Sickle. Printed on the upper left side is "Washington's Birthday." Opposite is "Red Army Day Anniversary."

Sponsor of the caviar feast is the National Council of American-Soviet Friendship, a replacement organization, according to the Dies committee, of the old Friends of the Soviet Union, whose members toasted the downfall of capitalism with coffee and doughnuts.

The new group came into being, one Dies report set forth, when . . . "it became necessary from the Communist standpoint to supplant the Friends of the Soviet Union with a new organization better adapted to the present-day military alliance between the United States and the Soviet Union."

Significance in the choice of Sec. Morgenthau as the principal speaker was seen in the fact that the Soviet is now angling for a $6,000,000,000 postwar credit from the Treasury.

Scheduled for a prominent part in the proceedings is Corliss Lamont, the millionaire Red, chairman of the National Council of American-Soviet Friendship.

The announcement describes the affair as "a joint tribute to our American armies and the fighting forces of our Russian ally," but with nine pages devoted to the Red Army's history, there is no mention of the American Army's achievements, nor a word of tribute to George Washington on the anniversary of his birth.

Deputy Sheriff Post To Edw. H. Donovan

Edward H. Donovan, Cambridge rationing administrator, today assumed new duties as deputy sheriff of Middlesex County, to which he was appointed by Sheriff Joseph A. McElroy.

Donovan will fill the vacancy caused by the death of Deputy Sheriff Edward Craig last November.

World War II Doubles War I

By the Associated Press

The war passed another milestone for the United States today.

This nation now has been at war 1168 days, exactly twice the length of our 584-day participation in World War I.

U. S. casualties reached 782,180 on Feb. 15, the latest report. This more than doubled the World War I total of 364,800 from all causes.

During this war to date the U. S. has lost 169,046 killed and 449,160 wounded, with an additional 100,944 missing and 63,030 prisoners. World War I losses showed 126,000 killed and died, 234,300 wounded and 4500 prisoners and missing.

This nation mobilized 4,355,000 men in all services in World War I. The War Dept. reported Feb. 2 last there were 8,100,000 men in the Army alone, 5,100,000 of these overseas.

The last war was fought in a relatively small area. This war is global.

Lena Queen at Own Dog Show

HARTFORD, Ct., Feb. 17 — Lena, queen mother of dogdom, who last year brought forth 23 puppies to establish a canine world record, failed in her second attempt to duplicate the feat.

At Foot Guard Armory Hospital here today, Lena called it quits after the 10th puppy in her new litter had been delivered.

And for the benefit of the thousands of dog lovers who had planned to attend the Hartford Dog Show, where she and her original brood of 23 puppies were to have been shown but which was cancelled to conform to ODT limitations, Lena will stage a special show of her own here at the Armory hospital.

Until 8 p. m. today, and from 2 to 8 p. m. tomorrow, she and her entire family of 33 puppies will be on regal view.

Hingham LST Off Ways Wednesday

Next Wednesday the USS LST-1066 will be launched at 7 P. M. at the Bethlehem-Hingham shipyard, First Naval District Headquarters announced today.

Miss Cynthia Lee Rowan, of Falls Church, Va., daughter of Com. R. L. Rowan, USN, of the Bureau of Ships, Navy Department, Washington, will sponsor the craft.

BOY GETS 207-YEAR SENTENCE—Norman Burton, 15, of Princeton, Ill., enters Stateville penitentiary, Joliet, Ill., after being sentenced to serve 207 years imprisonment for the slaying of his 5-year-old niece.
AP Wirephoto

Boston Captain Gave Life On Luzon to Rescue 600

A letter written home by PFC G. Willard Woodruff of Oakdale rd., Newton Highlands, combat movie photographer with the Rangers, led to the disclosure today of how Capt. James C. Fisher, former Boston doctor, laid his life on the altar of heroism in the dramatic night rescue of 500 prisoners from the Cabantuan prison camp on Luzon.

Woodruff had volunteered for the raid and had been accepted. But he wrote: "Capt. Fisher said I couldn't go. The captain was wounded during this action and died shortly after."

Capt. Fisher's mother, Mrs. Dorothy Canfield Fisher, the authoress, revealed the rest of the story to the Boston American from her home in Arlington, Vt.

A staff sergeant who accompanied Capt. Fisher on the perilous mission had written:

"Capt. Jim went out with the Sixth Rough Commando Battalion, leading several hundred Filipino guerrillas. His courage was well known. I was with him when he first went through the gates of the stockade in the black night, leading his guerrilla band. I followed him in.

"A Jap mortar shell exploded. There was a shout of 'Man down!' Capt. Jim was the only American officer with the guerrillas. Another shout went up. 'Call Capt Fisher to bring in first aid.'

"He was on the ground, hit in the stomach. He said, 'I'm Capt. Fisher.'

"He was taken out on a stretcher, to a hospital behind the lines. Two Filipino doctors, a man and a woman attended him. Later two American doctors released from the prison stockade performed an operation on him. He died at 11 o'clock the next morning.

"Capt. Jim was loved by the Filipinos. He lies buried at the foot of a large tree. The Filipinos have vowed it will never be cut down, and that after the war they will make it his ground. They are going to call it Fisher Park."

Capt. Fisher was born in Arlington, Vt. He was a graduate of Harvard Medical School, and served internships at Boston City Hospital and Newton Hospital. He is survived by his wife, the former Eleanor Bodine, of Philadelphia.

Pvt. Woodruff's letter leading to the revelation of Capt. Fisher's heroism, was written to George S. Woodruff of Newton Highlands, his father. The 22-year-old combat photographer wrote:

"Well, I missed the greatest story yet to come out of this theater. Our unit handled the coverage exclusively, but, unfortunately, I was one of the boys at the quiet end of things.

"I had just been back from another landing when we were called together and told the Rangers were going to attempt to free some prisoners of war. Our unit had been living along with the Rangers since New Guinea. 'Any volunteers?' we were asked.

"Only three could go along, together with our lovie. I was one of those accepted. We were two movie men and one still photographer. Then someone spotted my foot, which had been infected by barbed wire. And Capt. Fisher wouldn't let me go.

"So I had to stay behind and photograph the column pulling out. Still, I was lucky not to have been taken along, for next day the infection had passed up my leg and I limped badly for two days. At any rate, our Signal Corps unit had an 'exclusive' on the mission. Too bad they struck at night or there'd really be pictures."

Woodruff, a graduate of Newton High School, enlisted in the Army three years ago last February. He landed on Luzon with his unit three days before D-Day.

His final tribute to Capt. Fisher was: "I have never known a finer type of man. May God rest his gallant soul."

PFC G. WILLARD WOODRUFF
Letter Reveals Medic's Heroism

Patrick Henry's Tomb Target of Vandals

CHARLOTTE COURTHOUSE, Va., Feb. 17 (AP)—Vandals tampered with the graves of Patrick Henry and his daughter, Laura Miller Carter, at the Red Hill burial ground of the Henry family last night.

Stones over both graves were pried up and chipped. A hedge about the plot was broken. The grounds have been closed to the public until adequate resident supervision is available.

Ousted Jap Cabinet Minister Dies

By the Associated Press

Lt. Gen. Harushige Ninomiya, recently removed as minister of education in the Japanese cabinet, died today, the Japanese Domei News Agency reported in a broadcast recorded by the Federal Communications Commission. He had been hospitalized a month for gall stones.

Kerrigan Warns Drive With Care

An appeal to parents and motorists to be especially watchful of children during the mid-winter school vacation period starting next week was made today by Mayor Kerrigan after calling a conference of officials at City Hall.

Mayor Kerrigan called Police Comr. Thomas F. Sullivan, Traffic Comr. William P. Hickey, John A. Donaghue, chairman of the street commission, and William T. Morrissey, public works commissioner, into the meeting.

The mayor said indications pointed to ideal coasting and urged municipal officers, the public and parents to see to it that it would be a "joyful" week unmarred by accident.

He urged children to coast only in streets designated and under police supervision.

English Dogs Trail U. S. Soldier-Slayer

SOUTHAMPTON, Eng., Feb. 17 (AP)—Bloodhounds were used today in efforts to trace the owner of an American garrison cap found beneath the body of a slain woman.

Miss Mary Helen Hoyles, 55, British employe of an American Red Cross club, was found strangled and battered to death Tuesday. The bloodhounds were taken into American Army camps in the vicinity, but so far were unsuccessful.

What Price Cigs

FT. MYERS, Fla., Feb. 17 (AP)—A classified ad by a real estate dealer offering to swap a lot in a swanky residential section for 15 cartons of cigarets brought quick results.

Tom Phillips, broker, reported a line of customers waiting with the goods when he arrived at his office. Mrs. Rebecca Edwards, daughter of a cafe owner, was first in line and walked off with the deed to the 50x100-foot lot.

As to the time when his present supply of smokes will be exhausted, Phillips remarked:

"I've got more lots than will power."

AT WALTZ BENEFIT—Attending the fashionable waltz dance in the Copley-Plaza for benefit of prisoners-of-war, Betsy Bird (left) of Westwood, and Mary Kay Arnold of Boston, two of the season's prettiest debs, discuss the affair. (See Betty Alden story, Page 10.)

International News Photo by Arthur Howard

That 7-Inch Snow Due to Hit Early Next Week—Maybe

From the looks of things today, snowbound New Englanders are going to "get a break" from the weatherman and have a week-end without snow.

Don't count too heavily on it but G. Harold Noyes, U. S. Weather Bureau meteorologist, predicted that a snow storm which blanketed several southern states will miss this section.

"Mostly cloudy and somewhat colder today and partly cloudy tonight and Sunday is all we can see right now," Noyes said.

Beyond Sunday, however, things are not so optimistic. The long-range forecast, which the weatherman hurriedly stated was subject to change without notice, called for seven inches of snow either Monday or Tuesday.

"That forecast still stands but remember, it's only according to indications, not a definite prediction," the weatherman declared.

Service Station Thieves Get $1300

Thieves broke into the Sumner Tunnel Service Station during the night and stole $1300 in cash as well as an unestimated number of gasoline coupons.

The money and coupons were taken from a safe, the handle of which the robbers battered off.

Beater of Boy, 10, Blasted by Judge

BREMERTON, Wash., Feb. 17 (AP)—George B. Davis, 28, Navy Yard worker, was sentenced to six months in jail after he admitted whipping his 10-year-old stepson so severely with the hardwood handle of a child's wagon that the handle broke.

Justice Frank W. Ryan, passing sentence after Davis pleaded guilty, said: "This is one of the most outrageous things I've ever known."

The beating occurred when the boy, Wallace, and a younger brother were late returning from a store.

Boy Killed, 4 Hurt in Sterling Crash

STERLING, Feb. 17—A 14-months'-old boy was killed today and four persons were critically injured when their auto was in collision with a trailer truck on the state highway.

Victim of the crash was Adrian Boisvert of Manchester, N. H., son of Mr. and Mrs. Gerard Boisvert. The father is under treatment at Holden district hospital. At Clinton Hospital are the boy's mother, Mrs. Beatrice Boisvert, and two other Manchester residents, Oliva E. Martel and Wilfred Grenon.

Merchants Warned Of Bogus U. S. Checks

New England merchants were cautioned by U. S. Secret Service today to be on the alert for counterfeit government checks reported being passed in this section.

The spurious checks are poor facsimiles and unlike the government issued orders in both color and design. They bear the rubber stamped signature of W. A. Hoyt, which Secret Service agents say is fictitious.

TWO TRAINS IN WRECK

LANCASTER, Pa., Feb. 17 (AP)—A passenger train crashed into a derailed mail and express train at Leaman Place, 11 miles east of here, today but no one was injured seriously, the Pennsylvania Railroad public relations office reported.

Dual Ceremony Tomorrow Lauds Washington, Lincoln

Commemorating the birth anniversaries of two of the nation's greatest presidents—George Washington and Abraham Lincoln—a public patrotic festival, sponsored by Mayor Kerrigan, will be held at 8 p. m. tomorrow at New England Mutual Hall.

The program, arranged and conducted by the Citizens' Public Celebrations Ass'n and co-operating community groups will include a parade of military and naval units and the massing of flags; patriotic pageants and choral and community singing.

The Rev. Carl Heath Kopf, pastor of Mt. Vernon Congregational Church, Back Bay, will be principal speaker. His subject will be: "What Washington and Lincoln Mean Today."

A pageant, "The Story of the Republic," with historic flag ceremonies by the Aleppo Temple Patrol will trace the development of the flag from exploratory and colonial days through the Revolution.

Greetings of the city will be delivered by Mayor Kerrigan and Gildo V. DiLoreto, of South Boston High School, will read Lincoln's Gettysburg Address and excerpts from Washington's Farewell Address.

Taking part in the massing of flags will be color guards from the Army, Navy, Marine Corps, Coast Guard, State Guard, Women's Defense Corps and the Boston Metropolitan Chapter of the Red Cross.

FOR DADDY—Mrs. John F. Coyne, Howell st., Dorchester, holding her son, John F., Jr., will send this Boston American photo to her husband, S-Sgt. J. F. Coyne, who is stationed in Panama. The GI was assigned to the foreign post before the youngster was born and this is his very first view of the new son.

INP by Lester R. MacLellan

Kerrigan Tells of City's Plans for Wives' Clubs

Establishment of a central information bureau and a program of recreational, social and educational schedules in co-operation with the Boston School Committee were outlined by Mayor Kerrigan today as features of the city's pledged support of the campaign to aid GI wives.

CHRISTMAS IN FEBRUARY—Christmas came to David Benites, 1½ years, of Los Angeles, on St. Valentine's Day this year when his grandmother, Mrs. Esther Benites, who holds the child, arranged for the holiday, complete with gifts and tree. He missed the real Christmas because the car in which he was riding with his parents broke down, and by the time it was fixed the holiday was over and the Benites were penniless. His mother, Mrs. David Benites, shows him the gifts.

The Mayor told a conference of civic, religious and educational leaders that he is working to formulate a well-rounded program which will offer the wives and families of servicemen the best that Boston, as a community, can give.

Mayor Kerrigan promised that new facilities will be furnished wherever necessary to meet every need of the servicemen's loved ones at home.

Mayor Kerrigan emphasized that the plan would aid all women of whatever social and financial strata and would provide "advice and assistance in material things" and "a proper recreational, social and educational program."

"You cannot have a good fighter if he is worried about home conditions," the mayor told the community representatives who met to discuss the program. "The well-being of the wives and families of men in the service is of the utmost importance to our community and to our nation. I was in the army and I speak from experience. I know the problems confronting the wives, mothers, and sweethearts of men in the service and away from home."

The following civic, social and religious leaders were present at the meeting:

Harriet A. Robeson, Boston Red Cross; Pete C. Quinn, Greater Boston USO; Ellen H. Gleason, Boston Recreation Board; Clement A. Norton, Boston School Committee; Joseph B. Kelly, Boston Red Cross; T. Spencer Meyer, Greater Boston United War Fund; Elizabeth Hoffman, Boston Chapter, American Red Cross, Home Service Division; S. M. Cowles, Army and Navy Y. M. C. A.; City sq.; Supt. Arthur L. Gould, Boston public schools; Mrs. Sol Stern, J. W. B. Army and Navy Club; Mrs. Frances W. Guild, Greater Boston Community Council; Dennis C. Haley and James T. Mutrey, Boston school department; Mrs. Joseph F. Lally, Columbian Guild.

O. T. Gilmore, Greater Boston Community Council; Marcia Secher, Mrs. S. W. Gifford and Mrs. E. Granville Crafts, Boston Y. M. C. A.; Norman A. Fitzgerald, director Boston Veterans' Service Center; Dr. Patrick J. Foley and Joseph C. White, Boston school committee; Mrs. Vincent L. Greene, League of Catholic Women; Rev. Howard P. Kellett, Episcopal Church, Joy st.; Rabbi Meyer Rights, Rabbinical Ass'n of Greater Boston; Michael J. Ward, Boston school committee; Dr. Sheldon Glueck, Harvard Law School; Mrs. Margaret M. Higgins, manager Dorchester School Center, and Dr. Eleanor T. Glueck, sociologist.

GIRL SCOUTS GIVE PUPPET SHOW—Members of Troop 22, Girl Scouts, give a puppet show, which they created themselves, for youngsters in the Arcadia st., Dorchester, branch library this morning, and here (l. to r.) Shirley Bakke, Jean F. Largey, director of the show; Mardell Fanell, Marjorie Larson, Mrs. Louise Gerner, troop leader, and Florence McManus, perform for their youthful audience. INP by Frank Mahoney

Rare Blood Needed To Save Burned Boy

A fire-scarred, 11-year-old boy, badly in need of blood transfusions, is fighting for his life at Cambridge Hospital.

The hospital has available for him just two pints of the rare type blood which he must have. It is just enough to "carry him over the week-end," one physician said today.

Then he must have more.

Night before last, four women and six men, all employes of Stone & Webster, went to the hospital and volunteered blood to save the boy. They were members of the Dracula Club, the group of Boston business men and women who give blood to the Red Cross each month.

Only one had the type of blood necessary. Matt Cummings of Ware st., Dorchester. He gave a pint.

The physicians ask this:

If you know your blood type is ORH-negative or BHR-negative, please go to the Cambridge Hospital, 330 Mt. Auburn st., Cambridge.

Or if you do not know what type of blood you have, the hospital will type it for you.

Difficulty in obtaining the type needed for the victim, Leonard Muccioli, of Holworthy pl., Cambridge, lies in the fact that only 10 per cent or 15 per cent of the people have it, the physicians explained.

Yet they need 10 pints as soon as possible, so his blood level may be raised to the point where skin grafting operations may be undertaken.

The boy has been at Cambridge Hospital since Jan. 26, when flames from a street bonfire near his home flared over him, badly burning his stomach and his right leg.

It Would Happen

DENVER, Feb. 17 (AP)—The Colorado board of examiners for engineers and land surveyors met at the State House, planning to surprise one member, James Underhill of Idaho Springs, by presenting him with a gold cup for not missing a meeting in 20 years.

But the ceremony had to be postponed. Underhill missed the meeting.

Ex-Flier Honored For Blasting Sub

John D. Foss, Jr., of Rockaway st., Lynn, discharged veteran who was a staff sergeant in the Army Air Forces, was decorated with the Air Medal with one Oak Leaf Cluster today at First Service Command headquarters.

Maj. William J. McCracken made the presentation which was attended by the former flier's parents, Mr. and Mrs. John D. Foss.

Foss' heroic action took place a year ago today. He and other crewmen of a B-25, returning from a bombing mission, spotted a 2500-ton Jap freighter and a half submerged Jap submarine.

They released two bombs which blew the sub from the sea and left the vessel in flames.

Russian Church Blesses Stalin

MOSCOW, Feb. 17 (AP)—Patriarch Alexi of Moscow and all the Russias blessed the Crimean conference today in a public statement declaring that the decisions reached "by our great Stalin and the leaders of our Allied governments" laid a solid foundation for world peace.

"Clerical circles of the fatherland," he said, "welcomed the decisions of the Crimea conference with the greatest satisfaction and delight."

Birth Show Jury Fails to Agree

BROOKVILLE, Pa., Feb. 17 (INS)—The jury hearing the Punxsutawney "free birth show" trial was discharged by Judge Jess C. Long today after failing to reach a decision in more than seven hours of deliberation.

Th seven housewives and five men said they had cast 14 ballots and still were unable to decide whether Mrs. Velma Thomas, 28, was entitled to damages from Dr W. L. Brown. Punxsutawney surgeon, whom she charged brought two friends to Adrian Hospital to witness the birth of her daughter last February.

Dr. Brahm and the two alleged spectators made complete denials. Their evidence waas supported by two nurses who said that Mrs Thomas was under anaesthetic at the time of the operation and could not have seen what was going on.

Need Boss Least

NEWARK, N. J., Feb. 17 (AP)—When the War Manpower Commission's area office asked one of the 10 non-essential employes of the Co-operative Upholstery Co. be transferred to vital war work, Max Brecher, president, volunteered for the shift as the least necessary worker in his concern.

"The others are busy on the overload of business," Brecher said. "I only act as supervisor anyway and they know their business and don't need me."

50 Feared Dead In Tacoma Fire

TACOMA Wash. Feb. 17 (INS)—The possibility that 50 persons may have perished in an early morning Tacoma apartment house fire was voiced by authorities today as firemen continued to fight the blazing wooden core of the three story brick building.

Out of 85 known tenants in the Maefair apartments only 35 have been accounted for, Fire Chief Charles J. Eisenbacher said.

Retired Hub Police Lieutenant Dies

Former police lieutenant William H. Rymes, 72, of Dorchester, died suddenly today as his Dracut st. home. A past president of the Police Square Club, he was appointed to the force in 1900 and retired July 31, 1938.

Dr. Benes to Form New Government

LONDON, Feb. 17 (AP)—Dr. Edward Benes, President of Czechoslovakia, announced tonight that he would leave for his homeland almost immediately to establish a new government.

THE CHIEF PAID YOU $150 FOR YOUR FIDDLE,··· AND I'D A GIVEN YOU $200 NOT TO SELL IT TO HIM!
TONIGHT WHEN HES ASLEEP, I'M GOING TO RUB EMERY DUST ON THE BOW, AN' IF YOU SELL HIM NEW STRINGS, I'M COMIN' AFTER YOU WITH A SIX-SHOOTER!
UM-AH,···IF HIS PRACTICING ANNOYS YOU, WHY, AH, YOU CAN OFFSET IT WITH ACCORDION MUSIC,···AHM··· WOULD YOU LIKE TO BUY MINE?
BRING TWO GUNS, TERRY
Gene Ahern
2-17

WANTED

500 PIANOS

We Pay SPOT CASH for all Spinets—Grands—Uprights—Players

TELEPHONE KENMORE 1512

or Come in or Write 200 Brookline Ave., Boston

PILGRIM TRUST Company

31 MILK ST., BOSTON 9

A good bank for your personal accounts.

Member Federal Reserve System
Member Federal Deposit Insurance Corporation

Rev. E. C. Dubois Of B. C. Dead

Rev. Evan C. Dubois, 47, S. J., Ph.D., head of the Boston College biology department for the past year, died today in St. Elizabeth's hospital, Brighton.

Son of Mr. and Mrs. Herbert E. Dubois, he was born in Springfiel dand entered the Society of Jesus in 1917. He was ordained to the priesthood June 18, 1930 by the late Bishop John Peterson in Weston College chapel.

He received his doctorate in biology and joined the Boston College staff in 1932, succeeding the late Rev. Francis J. Dore, S. J., as head of teh department in 1944.

The office of the dead will be sung Tuesday at 9:30 a. m. in Boston College chapel followed by a funeral mass at 10 a. m. Burial will be in Weston College cemetery.

Besides his parents, Fr. Dubois leaves two brothers, Leo, of Worcester, and Herbert of West Springfield, and three sisters, Sister Mary Pascal of St. Agnes Guild, Worcester, Mrs. Alfred M. Boden of Worcester, and Mrs. Raymond Geoffrion of Springfield.

German Food

LONDON, Feb. 17 (INS)—Germany's food reserve will not last longer than April, Minister for Food Herbert Backe informed Nazi chiefs, according to a broadcast today by a radio station identifying itself as "the German people's station."

14,000 WORKERS NEEDED

Regional WMC director Arthur C. Gernes announced today there is still a shortage of 14,000 workers to man war plants in the New England area. The Boston Navy Yard alone, he said, is in urgent need of 3100 additional workers for the next two-week period.

Cruiser St. Paul Is Commissioned

The heavy cruiser St. Paul, second Naval vessel to be named in honor of the Minnesota city, was to be placed in commission today at the South Boston Annex of the Boston Navy Yard by R. Adm. Felix Gygax, commandant of the First Naval District.

Command of the ship is to be turned over to Capt. Ernest Von Heimburg, USN, of Marinette, Wisconsin.

Launched at the Quincy Yard of the Bethlehem Steel Co. Sept. 16, the USS St. Paul is the sixth of the 13,000-ton Baltimore class, all built at Quincy.

Papal Nuncio Quits Berlin for Bavaria

VATICAN CITY, Feb. 17 (AP)—The Papal nuncio to Berlin has transferred his residence from Berlin to Eichstaett in Bavaria, the Vatican said today. He is the guest of the Bishop of Eichstaett.

The Vatican announcement tends to support a Moscow announcement the German capital has been moved from Berlin to Nuernberg.

It's a big event...Have a Coca-Cola

...or having fun at the family reunion

Baby takes his first steps toward his dad home on furlough, and the family circle beams in friendly happy reunion. And, of course, there's Coca-Cola from the family refrigerator to add its life and sparkle. To visitors and family alike, the words *Have a Coke* are the signal for a friendly get-together. Plan to have a supply of Coca-Cola ready ice-cold in the refrigerator. Coca-Cola stands for *the pause that refreshes,*—a happy symbol of a friendly way of life.

Coca-Cola
·the global high·sign

You naturally hear Coca-Cola called by its friendly abbreviation "Coke". Both mean the quality product of The Coca-Cola Company.

BOTTLED UNDER AUTHORITY OF THE COCA-COLA COMPANY BY

COCA-COLA BOTTLING COMPANY OF BOSTON

© 1945 The C-C Co.

Wife of Gould Heir Bares Nazi Ransom

By EDWARD KENNEDY

PARIS, Feb. 17 (AP)—Mrs. Florence Lacaze Gould said today she had invested more than 5,000,000 francs ($100,000) in a Monte Carlo bank which French authorities say was controlled by the Germans—but that she did it only to keep the Germans from carrying her millionaire husband, Frank Jay Gould, off to Germany.

ROBBED OF $95—A man believed to be a merchant seaman was being hunted today as the assailant and robber of Miss Mary Curry of Meridian st., East Boston. Miss Curry, after offering to aid the man who said he was "sick and dizzy," was slugged near Central sq. and robbed of her handbag containing $95.

INP by Joseph Parodi

Mrs. Gould told the Associated Press she undoubtedly was "the wife of a very prominent American" mentioned by Secretary Morgenthau as being under investigation by French authorities. Morgenthau said Tuesday the United States had told the French government it would assist in a French investigation of a "very famous" American couple suspected of collaborateion with the Nazis. France had asked if the United States would object to an investigation, addressing its query to the Treasury because the American might have assets in the United States.

Mrs. Gould is a former Parisian atress and the third wife of Gould, who has lived in France for 36 years. Youngest son of Jay Gould, he inherited an estate estimated at $10,000,000 from his father's $83,000,000 fortune.

"I haven't the slightest fear of investigation," Mrs. Gould added. "Not half the story has been told. Mr. Morgenthau should have known the details before he spoke.

"Yes, it is true I invested some of my money in this banking concern—5,000,000 francs and more," she said. "I did so to keep Frank Jay Gould from being taken to Germany. He is 67 years old and a sick man. If he had been put in a concentration camp it would have been his death.

"The date of the transaction was July 21, 1944—when the Americans were sweeping through France and the Germans were pulling out. If I had wanted to help the Germans, do you think I would have waited until that late date? No. That would mean I was crazy."

Mrs. Gould said she had not only paid money to the Germans, but had also planned Gould's kidnaping with the help of the French Maquis to prevent the Germans seizing him.

"After the money was paid, I was not even sure I could trust these people, so I planned to have my own husband kidnaped."

Mrs. Gould was then in Paris, and her husband in Nice, where he remained, unmolested, throughout the war. She said she got four members of the FFI and a physician to proceed southward with the object of taking her husband into the Maquis so the Germans would not find him.

"They got as far as Aix en Provence where local FFI authorities would let them proceed no farther because they told them an Allied landing in the south of France was imminent," Mrs. Gould said.

House Delays Nurses' Draft

WASHINGTON, Feb. 17 (AP)—The House military committee voted today to delay drafting civilian nurses until all qualified graduates of the war-created Cadet Nurse Corps have been inducted.

The amendment, written into the pending nurse-draft bill, may put off a general induction program until local boards have canvissed the cadets.

South Lee Fire Station Burns

SOUTH LEE, Feb. 17—The fire station went up in smoke today while volunteers were laying 1500 feet of hose to the Housatonic river—only to find it covered with three feet of ice.

By the time a hole had been chopped through the ice and a pumper had filled the hose there wasn't much fire station left to save. Lee and Stockbridge fire departments did their best to help, but the two-story wooden structure was merrily ablaze before the fire was discovered.

South Lee volunteers saved their fire truck, however. All they need now is a place to keep it.

PASTENE
SUPERIOR
LIVERMORE
SAUTERNE
PASTENE
WINE & SPIRITS CO., INC.
BOSTON, MASS.

Statement Prepared On Italian Situation

WASHINGTON, Feb. 17 (INS)—The State Dept. disclosed today that Acting Secretary of State Grew is preparing a statement for publication shortly on negotiations between the U. S. and Italy for improvement of the Italian economic situation.

Grew's statement is expected to confirm exclusive INS reports that, far from being bogged down in failure, officials have made concrete progress.

Brood of Pups

BIRMINGHAM, Ala., Feb. 17 (AP)—A White Rock hen, with no offspring of her own to care for, is sharing the responsibility for seven six-day-old pointer puppies, says J. T. Gurley, coal mine electrician.

The mother dog is with her youngsters only at feeding time. After meals, she walks away and leaves them in custody of the hen. And the real parent appears well-pleased with the arrangement.

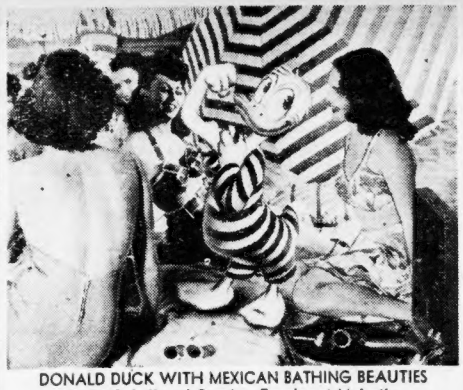

DONALD DUCK WITH MEXICAN BATHING BEAUTIES
In "3 Caballeros' Premiere Tuesday at Majestic

Gay Premiere Set For Disney's Film

Arrangements were being completed today for the gay premiere of Walt Disney's celebrated new motion picture, "The Three Caballeros," at the Majestic Theater Tuesday evening.

Tickets for the first showing will be on sale for three more days, and entire proceeds will go to benefit the Record-American and Sunday Advertiser Fund for Hospitalized Servicemen.

Prices of the tickets have been set at $1.50 and $2, and the premiere, with a real Hollywood setting, will feature in person noted singers and dancers for extra entertainment.

The film is a sparkling, fanciful musical, packed with hit songs, pretty girls, and the humor and charm of such famed Disney creations as Donald Duck, Joe Carioca and Panchito.

As something completely new in cinematic entertainment, real girls will sing and dance with the Disney characters. Appearing in person will be Aurora Miranda, Brazil's piquant dancing and singing star; Dora Luz, called Mexico's "sweetheart of song," and Carmen Molina, another sensational singer and dancer.

Dakota Closed Shop Ban Signed

PIERRE, S. D., Feb. 17 (AP)—Gov. Sharpe signed into law today a bill prohibiting closed shops in South Dakota. It will implement a constitutional amendment upon which the electorate will vote in November, 1946.

The proposed amendment barring employment discrimination because of union membership or non-membership specifically preserves the rights of employes to bargain collectively through a union. The law, which goes into effect next July 1, does not contain this clause.

Penalty for violation may be $300 fine and 90 days in jail.

The two pieces of labor legislation were overwhelmingly approved by the Legislature despite vigorous opposition by labor leaders.

Somerville Flier Escapes Air Crash

WALLA WALLA, Wash., Feb. 17 (INS)—All 10 members of a heavy bomber crew parachuted to safety about 10 miles from the Blythe Army air base, California, when their plane crashed yesterday while flying a routine training mission, the Walla Walla Army air base announced today.

The surviving crew included Pvt. A. E. Leverone, Somerville, Mass.

Snow Causes Halting Of Providence Bus

Temporary discontinuance of bus service between Boston and Providence, because of highway conditions caused by recent storms, was announced today by the New England Transportation Co.

A Saturday-only trip at 11:15 p. m., effective today, from Providence to Boston, will be the only exception to the ruling.

Teen-Age Jails Under WCTU Probe

EVANSTON, Ill., Feb. 17 (INS)—The Women's Christian Temperance Union announced the launching today of a nationwide investigation of conditions in local jails where teen-age children are detained as juvenile delinquents.

Mrs. D. Leigh Colvin, national WCTU president, announced the inquiry.

N. H. THEATER BURNED

PETERBORO, N. H. (AP)—Several boys cleaning the building escaped without injury as fire destroyed the Gem moving picture theater. Damage was estimated unofficially at $13,000.

Mom Faces Test To Defer 9th Son

LEHIGHTON, Pa., Feb. 17 (AP)—The ninth son of Mrs. Russell McFarland, 49-year-old mother of eight sons in the armed forces, may be deferred from military service.

In a letter received today by Postmaster Wilbur G. Warner, Congressman Francis E. Walter (D.) of Pennsylvania said if an examination by a physician shows Mrs. McFarland's health would be jeopardzed by induction of Marcus K. Smith, 18, State selective service has the power to grant him a deferment. The matter has been referred to State headquarters.

Mrs. McFarland said she would be examined today or Monday.

Postmaster Warner was among residents who sent a telegram to President Roosevelt asking that Marcus be given special consideration.

Puzzle Solution

C	A	P		C	A	P	E	S		S	P	A
A	I	L		A	T	O	N	E		C	O	S
T	R	E	A	T	E	D		T	O	O	T	S
		A	M	E	S		E	A	R	L		
C	E	D	E	R		D	R	E	A	D	E	D
R	I		N	E	V	E	R		L	E	N	A
I	D	A		D	O	M	E	S		D	A	M
M	E	D	E		T	I	D	A	L		T	E
P	R	O	P	H	E	T		M	E	T	E	S
		R	O	A	D		S	P	E	E		
A	M	I	S	S		E	L	A	T	E	R	S
C	A	N		T	A	L	O	N		M	O	O
E	R	G		E	M	I	T	S		S	E	T

Puzzle Appears on Page 10

NAZI LINES REFORM AS ALLIES DELAY

By WES GALLAGHER

WITH U. S. NINTH ARMY IN GERMANY, Feb. 17 (AP)—German western front defenses, in a chaotic condition three weeks ago as a result of the Russian drive on Berlin, have been stabilized and reorganized.

By not striking at the height of the German confusion the Allies have made it possible for the Nazi high command to repair much of the damage done by its hurried graining of divisions to the eastern front at their height of the retreat from the Belgium bulge.

Except for air attacks and the Canadian First Army offensive, west front Germans have been molested only by local actions and patrol activity.

This one army attack at a time has been typical of the Allied winter strategy and the Germans have been able to shift reserves like a backfield defense in a football game along the long front to hold threatened spots at the expense of weakening other places.

While the Germans have been able to reorganize the front, this does not mean it is strongly held. It is held with the least number of crack troops since last October.

Three weeks ago during the eastern front break-through the Germans rushed division after division from the Ardennes east and there was considerable confusion behind the German lines.

The vital gateway to the Ruhr north of Cologne was left virtually unprotected except for the threat of the Roer dams and a handful of second rate troops on a mile front. The combination of the threat from the Ardennes and the Russian threat to Berlin brought German morale to its lowest point of the war.

Given time, however, the German high command was able to sort out its forces, reallot them and come up with a sort of balanced front.

Although the Nazi line is stretched so thin it might snap anywhere, chances of achieving a tactical surprise have considerably decreased.

Hanlon Appeals Aldred Receivership

Appeal from the federal court judgment under which the Aldred Investment Trust, which owns the controlling interest in Suffolk Downs, was put into receivership last month, was filed today with the U. S. Circuit Court of Appeals.

Appeals were filed on behalf of the trust and Gordon B. Hanlon, president, Robert P. Loring, Elton N. Hanlon, W. Howard Higbee, Malcolm N. Bowen and Ezra D. Hart as trustees.

Navy Honors Officer For Helping Save Ship

Because his personal courage saved his ship, the USS Courage, Lt. Peter J. Gregonis, 35, whose wife, Marie, lives in South Portland, Me., today holds the Navy and Marine Corps Medal.

The Navy announced that Gregonis helped save the craft when a storm flooded the vessel's forward compartments. Diving into the water-filled sections, Gregonis secured the ship's ports.

WHERE TO SAVE

INTEREST BEGINS ON DATES LISTED

A small amount added weekly from your pay envelope will make it grow

Boston Penny Savings Bank.....Mar. 10
Massachusetts Savings Bank.....Mar. 10
Union Savings Bank.....Mar. 10
Boston Five Cents Savings Bank..Mar. 15
Charlestown Five Cents Sav. Bank Mar. 15
East Boston Savings Bank.....Mar. 15
Eliot Savings Bank.....Mar. 15
Inst. for Savings in Roxbury.....Mar. 15
Wildey Savings Bank.....Mar. 15

—SUBURBAN—

Brookline Savings Bank.....Mar. 10
East Cambridge Savings Bank...Mar. 15

—NATIONAL BANKS—

Deposits in National Banks will draw interest from said dates

First National Bank of Boston...Mar. 1
National Shawmut Bank.....Mar. 3

Iwo Invasion Like Bahamas Landing

By RALPH H. HEPPE
Associated Press War Editor

Invasion of Iwo Jima, a volcanic speck of an island but of great strategic importance on the road to Japan, thrusts American ground forces to within 750 miles of Tokyo, their closest approach to the enemy capital.

If Americans will visualize an invasion of the Bahamas, southeast of Florida, it will give them an idea how Tokyo citizens feel over the landing of Yank troops so close to their capital city. The air-mile distance from the Bahamas to Washington about equals that from Iwo to Tokyo.

Conquest of Iwo holds grave implications for Nippon.

It will for the first time place the American land-based medium bombers and fighters within a striking distance of Japan.

It will base U. S. warplanes on the eastern flank of the vital enemy supply line to Formosa and the conquered empire to the south.

It will eliminate the principal springboard for enemy air thrusts at the Marianas lair of the American B-29s.

It will place American air and ground forces within 100 miles of Haha Jima, in the Bonins, where is situated Port Lloyd, sometimes undeservedly referred to as Japan's Pearl Harbor. Twenty miles north of Haha is Chichi Jima, another important airbase island of the Bonins.

Iwo is a rugged, sulphur producing island similar in shape to South America, but in miniature. At the southern end is a two-coned volcanic mountain—Suribachi Yama, meaning "grinding bowl."

Available maps indicate stretches of sandy beaches along the lower eastern and western shores. The island is about eight miles long and two and a half wide at the shoulders.

Prior to invasion, Iwo received one of the most intensive neutralization campaigns of the Pacific war. The first blow fell June 14, 1944, delivered by an American carrier task force.

U. S. warships shelled Iwo on ten separate missions. Several of the bombardments were coordinated with strikes by carrier aircraft and by land-based Liberators and Superfortresses.

In December, the strategic air force, Pacific ocean areas, took over the assignment and the island was hit every day from Dec. 7 through Feb. 17.

The December forays put an end to enemy daylight sweeps from Iwo against Saipan. To keep the Japanese pinned down at night, single bombers hit the Iwo airfield almost every hour with fragmentation bombs.

Iwo Jima

Continued from Page 2

swept clean by a fleet of minesweepers.

Other forces of the same corps swept 11 miles down the Manila Bay side of the peninsula to Lamao toward a junction with the amphibious troops. Much fighting remains before Bataan will be cleared of Japs, but the enemy is disorganized, encircled, and cut off from supplies and roads.

The Bataan action, coupled with a successful assault on Corregidor, would reopen Manila Bay as a base for expansion of American might in the West Pacific.

Within Manila Yank infantrymen cut suicide Japanese troops down to a small triangle south of the Pasig river while other forces turned southward to strike at the rear of carefully prepared enemy defenses fanning out from Ft. McKinley.

American bombers operating out of the Philippines and other Pacific bases wrecked five Jap freighters from the Ryukyu Islands to the Dutch East Indies, while Allied planes blasted enemy communications and transport in Burma and China.

Argentina Bans Pro-Axis Papers

BUENOS AIRES, Feb. 17 (AP)—Informed quarters said today that the Argentine government, acting in response to complaints from diplomatic quarters abroad, has ordered El Pampero, pro-Axis daily, and Cabildo, its milder Nationalist counterpart, to cease publication permanently.

Argentina is the sole American republic which has not declared a war on Germany or Japan. It broke off diplomatic relations with the Axis more than a year ago.

Swiss Release 480 U. S. Internees

BERN, Feb. 17 (AP)—Four hundred and eighty American and 33 British internees left Switzerland today, en route to Marseille, on the way to their former bases in Italy. From there many are expected eventually to return home.

Nearly all the Americans are airmen, and left behind are only 40 Americans who are expected to leave within three weeks.

Former Gov. Earle's Wife Asks Divorce

NORRISTOWN, Pa., Feb. 17 (INS)—Mrs. Huberta P. Earle filed suit for divorce against Com. George H. Earle, 3rd, former governor of Pennsylvania.

The suit, filed here, alleged that the former state Democratic party chieftain deserted her Jan. 28, 1942. They were married Jan. 20, 1916.

Brazil Coffee May Go Direct to Front

RIO DE JANEIRO, Feb. 17 (AP)—A plan to supply U. S. armed forces with a million sacks of coffee by direct shipment from Brazil was reported under consideration today.

The plan is designed to relieve demands on the U. S. civilian supply.

BOSTON AMERICAN

Published daily except Sundays and holidays, 5 Winthrop Sq., Boston 6, Mass., by The Hearst Corporation. Resident Vice-President, H. G. Kern; Resident Clerk, J. H. McCaffrigan. Telephone Liberty 4000. Subscriptions by mail, prepaid, one month, 75c; Boston Postal District, 85c per month. Foreign countries, $2.00 per month.

Pro-Burial Mass For Lt. Com. Douglas

A pro-burial mass was celebrated at the Church of St. Catherine of Genoa, Somerville, today on what would have been his 29th birthday for Lt. Com. Laurence Douglas, Navy flier, listed as killed after his plane crashed at sea in the Asiatic area.

The son of Mr. and Mrs. Walter L. Douglas of Brastow ave., Somerville, he was graduated from the Naval Academy in 1939 and served in the South Pacific for two years after Pearl Harbor before taking flight training at Pensacola, Fla., from which he returned to the Pacific area.

Peace Agent?

LONDON, Feb. 17 (INS)—The Paris radio reported that Dr. Hjalmar Schacht, ex-president of the Reichsbank, had arrived in Switzerland "to try to contact neutral and Allied personalities with a view to negotiating a German surrender."

The broadcast, unconfirmed from other sources, quoted "information from the Swiss frontier" in making the report.

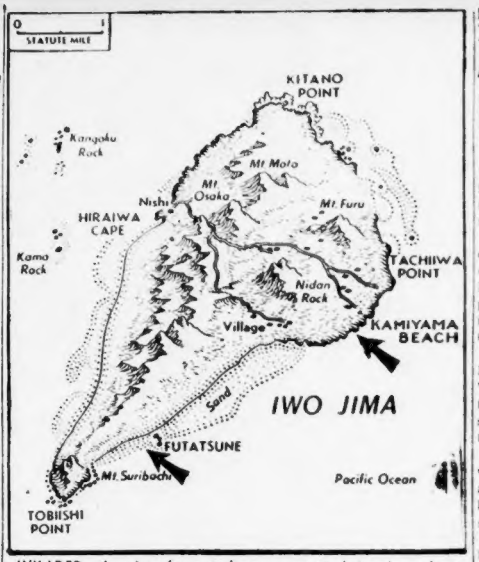

INVADED—American forces today were reported storming ashore on Iwo Jima, Jap base only 750 miles south of Tokyo. The Yank invaders were said to have started landing operations on Futatsune beach . . . and to have followed that assault a short time later with a second landing on Kamiyama beach. Associated Press Map

BOMBERS OVER GERMANY

NEW YORK, Feb. 17 (INS)—The German radio said today that a bomber formation was approaching western Germany.

MIAMI U. HEAD DIES

OXFORD, O., Feb. 17 (AP)—Dr. Alfred H. Upham, 67, president of Miami University since 1928, died of a heart attack today.

2 Dead, 150 Flee Fires in State

Fires throughout Massachusetts today claimed two lives and forced 150 persons, most of them in nightclothing, to flee to slushy streets.

Victims were Mrs. Ruth Kyriacou, 50, of Springfield, whose charred body was found in her kitchen where police said she apparently had been burning papers in a gas stove, and Margaret Ann Olson, 4, of Vineyard Haven.

The child, daughter of Mr. and Mrs. John Olson, died at Martha's Vineyard Hospital from burns suffered when her clothing ignited as she attempted to lift some paper from a wood fire in her home.

Thirty-two Roxbury families were driven out when a three-alarm blaze swept a four-story brick tenement house in Marble st.

In Cambridge, 20 persons were forced to flee a Massachusetts ave. apartment house during a fire which was confined to the premises occupied by Miss Jean Graffan and Miss Hester Strickland.

Mrs. John Campbell, 75, of Western ave., Hull, and her two grandchildren, Deborah Reynolds, 7 months, and James Reynolds, 2, were rescued by a woman neighbor and firemen during a $3500 fire in their cottage.

Enjoy this fine Whiskey...
AT ITS PRE-WAR BEST!
Rare pre-war *whiskies in Three Feathers are skillfully blended with the choicest of American grain neutral spirits. Three Feathers—at its pre-war best—is deservedly termed "First Among Fine Whiskies". Try it today!
RESERVE
First among fine whiskies
THREE FEATHERS
Reserve
THREE FEATHERS
FEATHER YOUR NEST...HOLD THE WAR BONDS YOU BUY!...THREE FEATHERS DISTRIBUTORS, INC., New York. Blended Whisky, 86 proof. *The straight whiskies in this product are 5 years or more old. 40% straight whiskey, 60% grain neutral spirits.

Harmonica Plea To JVA Units

In letters to Junior Victory Army headquarters and to the "Colin Kelly" Corps of Newport, R. I., Mrs. E. Wilkinson, of 532 Commercial st., East Braintree, has expressed her appreciation of efforts being made to obtain harmonicas for her two nieces in England.

The two girls are forming a JVA corps and want to organize an harmonica band but are unable to find these instruments in England.

Any spare harmonicas which JVA boys and girls may have should be sent to Mrs. Wilkinson at her home address. The "Colin Kelly" Corps is taking the leadership in seeking these.

The Newport unit is to spearhead a campaign there by school children to collect critical materials needed for the war effort, following appointment of Capt. B. McCormick, U. S. Navy, retired, as Salvage Committee chairman.

Under leadership of Col. William A Kelley, sponsor of the corps, the drive will be headed by Coms. David N. Gomes and Victoria Maingot; Past Coms. Chris Horan, Irma C. Maingot, William C. Sullivvan and Kenneth Kerr and Capt. William T. Dennett.

They represent four grammar schools and three high schools

To join the JVA, send your name, age and full address to Junior Victory Army, P. O. Box 228, Boston, Mass. If, in addition to enlistment you want the JVA insignia pin and membership card, enclose a 10-cent coin well wrapped in your letter.

Read the next JVA story in Sunday's Advertiser.

Million Flowers Will Be Displayed

"Springtime in America" is the theme of the 74th New England Flower Show to be held March 10-17 at Horticultural Hall under auspices of the Mass. Horticultural Society, featured by a series of spring gardens from all sections of the country.

Besides a gorgeous display of a million flowers of all kinds, there will be a demonstration of horticultural therapy being conducted by women of the Garden Club Service in Army and Navy hospitals.

This includes the making of bedside terrariums where wounded servicemen can plant seeds, the planting and cultivation of outdoor gardens for ambulant patients, and distribution of flowers to the patients.

Copyright, 1945, King Features Syndicate, Inc.

"Heathcliffe also plays by ear!"

Crossword Puzzle

Copyright, 1945, King Features Synd., Inc.

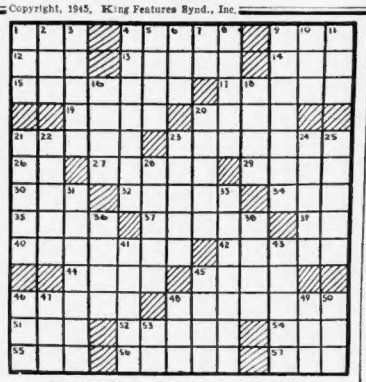

ACROSS

1—Soft hat
4—Promontories
9—Mineral spring
12—Fall ill
13—Make reparation for
14—Variety of lettuce
15—Negotiated
17—Blows whistle
19—Town in Iowa
20—Title of nobility
21—One who yields
23—Feared mightily
26—New England state (abbr.)
27—At no time
29—Russian river
30—Feminine name
32—Rounded roofs
34—Obstruct
35—Member of an ancient race
37—Relating to the tides
39—Symbol for tellurium
40—Inspired predictor
42—Apportions
44—Street
45—Former German admiral
46—Wrong
48—Click-beetles
51—Meta' container
52—Claw
55—Cow call
56—Unit of work
58—Gives out
59—Rigid

DOWN

1—Feline
2—Ventilate
3—Supplicate
4—Provided food
5—Sweetsop
6—Seed container
7—Printer's measure
8—Bristles
9—Reproved harshly
10—Metal drinking cup
11—Beast of burden
16—So be it
18—Spoken
20—Wandered
21—Corrugate
22—Large sea-duck
23—Dismiss (archaic)
24—Growing out
25—Women of title
28—Cast a ballot
31—Worshipping
33—Chinese river boats
36—Unwritten narrative poetry
38—Former English court of law
41—Speed
43—Abounds
45—Narrow aperture
46—High card
47—Blemish
48—Hebrew high priest
49—Fish eggs
50—Teper
53—Exist

Average Time of Solution: 23 Minutes.

Solution on Page 8

KILLED WORKING ON TRUCK

Funeral services were being planned today for Charles O. Hayden, 35, of Winter st., Quincy, who was crushed by the hoisting mechanism of his sand and gravel truck while repairing it in the back yard at his home.

CONTRIBUTE TO "MARCH OF DIMES"—Making their final contributions to the March of Dimes of the Infantile Paralysis Fund, mayors of the Boys' Clubs of Boston (l. to r.), Joe Robinson, William McCall and Joe Ryan, accompanied by Director Arthur Burger (second left), bring bags of coins to Denis Delaney, chairman of the Suffolk County drive.

Vet Emblem Drive Praised

NEW YORK, Feb. 17—"They Have Served!"

World War II veterans are aided in rehabilitation and readjustment to civilian life through recognition of the honorable discharge button, according to Maurice Stember, New York State adjutant of the American Legion.

Praising the campaign of the Hearst newspapers to familiarize the public with the wing-spread emblem worn by ex-servicemen, Adjutant Stember said:

"Your campaign is a worthy educational project since only a small minority can identify this badge of honor for distinguished service."

Use Soot Compounds Carefully, Is Warning

Purchasers of soot removing compounds were warned today by the state fire marshal's office to read closely the instructions printed on the packages before using such compounds in their homes.

The warning was prompted by an accident Feb. 10 in which Charles T. Stackpole of Poplar st., Watertown, was injured by an explosion of soot-removing compound he was using in his furnace.

Smart Set

Waltz Time Again

By BETTY ALDEN

GLIDING IN GRACEFUL rhythms around the Copley Plaza ballroom society's waltz enthusiasts had a wonderful time last evening at the third of the season's Waltz Evenings which benefit prisoners of war. Many young people, home from college for the week-end, joined their elders at cocktails and dinner parties before coming on to waltz and polka into the wee small hours.

Debutante Rachel Rock, guest of honor at a dinner party given by Mrs. Robert Lovett, wore a lovely full skirted gown combining robins-egg blue and black, and visited the punch bowl during intermission with Dave Donahue. May Minturn Sedgwick, one of her dinner guests, was pretty in a flame chiffon with multicolored sequins on the bodice, as she glided and twirled with Ens. Dick Morrison of Findlay, O. Another peppy four come included Betsy Bird and Mary Kay Arnold, senior classmates at Beaver, with Gordon C. Wilcox and David B. Jones.

* * *

MR. AND MRS. BRADLEY DEWEY and Mr. and Mrs. Augustus W. Soule gave a party for their daughters, Ann Dewey, a junior at Vassar, and Marjorie Soule, who is vacationing from Bennington. Their fun began with a dinner party at the Deweys' Cambridge residence and guests included Ann's Vassar classmates, Janet Starkweather of Scarsdale, N. Y., Mary V. Thompkins of Summit, N. J., Lucy Gallup of Newton, and Elizabeth Smith of Cambridge.

Also Esther Huston and Alice Holland of Philadelphia, who are studying in Boston this winter, Ann Dudley Perkins and Frances Wesselhoeft of Boston. Their partners were Robert Dean, Chevis Smythe, Thomas Van Neter, Wm. R. MacAusland, Charles Miner, Davis Sohier, Jr., Donald S. Tucker, Jr., Dr. Francis G. Barnum, Jr., Dr. Benjamin Barnes, Lt. (j.g.) Davis R. Dewey, Nathan S. Davis, Hugo Dunlop Smith, Isaac Taylor, William Hornbeck and Winsor Soule, 2d.

* * *

DIANA SULLIVAN, one of this season's attractive blonde debs, wore ashes of rose satin lavishly beaded with crystal and ice blue sequins. She was one of the merry young people coming on from the dinner party given by Anna and Marie Prince. Baba Mitchell wore a lovely creation of rose faille and black and her sister, Helen, escorted by her fiance, Edward Hellier, chose ice blue satin.

MISS VIRGINIA HOAR—attends Waltzing Evening at the Copley Plaza.

Gwen Fearing, Constance Barbey, combining gardenias with her sparkling sequin gown, Mrs. Charles Cunningham, Mrs. Samuel Batchelder, Mrs. Richard R. Stebbins, Mrs. Reginald Bird, Lydia Evans in peacock blue trimmed with sequins, and adorable Nancy Motley with two escorts, Richard Putnam and Frank Garfield, ROTC, were others in the large throng.

* * *

TRY-OUTS for the Vincent Club's annual musical revue, highlight of every spring social season, begin Monday and Tuesday at the Junior League. Since so many debs who would like to be in the song and dance routines are working on 9 to 5 jobs try-outs are being held from 1:30 to 6:30 so that they will have time to prove their talent even after working hours. Miss Dorothy Rackemann is chairman of the show committee.

Christian Science Christian Science

CHRISTIAN SCIENCE
CHURCHES IN GREATER BOSTON

The Mother Church
THE FIRST CHURCH OF CHRIST, SCIENTIST
Falmouth, Norway and St. Paul Streets
Boston, Massachusetts
Sunday Services at 10:45 A. M. and 7:30 P. M.
Sunday School at 10:45 A. M.
Wednesday evening meetings at 7:30 include testimonies of Christian Science healing
SUBJECT OF LESSON-SERMON IN ALL CHURCHES ON SUNDAY, FEB. 18, WILL BE
"SOUL"

		Sun. A.M.	Wed. P.M.
BEVERLY	Society, Y. M. C. A. Building	10:45	7:45
BOSTON	The Mother Church (as indicated above)		
	Second Church (Roxbury), 33 Elm Hill Avenue	10:45	7:45
	Third Church (Hyde Park), 126 Arlington Street	11:00	8:00
BRAINTREE	First Church, Washington Street	10:45	7:45
CAMBRIDGE	First Church, Mass. Ave. and Waterhouse Street	10:45	8:00
CHELSEA	First Church Carey Avenue	11:00	7:45
CONCORD	First Church, Monument Square	10:45	7:45
DANVERS	Society, Masonic Building	10:45	7:45
		(Except 2nd Wed.)	
DEDHAM	First Church, 619 High Street	10:45	7:45
FRAMINGHAM	First Church, 81 Lincoln Street	10:45	7:45
HINGHAM	First Church, Main Street and Accord Road	11:00	8:00
		(Also 2nd Sun., 7:30 P. M.)	
HYDE PARK	See above, Boston		
LEXINGTON	First Church, Forest Street	10:45	7:45
LYNN	First Church, Chestnut Street, near Broad	10:45	8:00
MALDEN	First Church, Main and Spring Streets	10:30	7:45
MARBLEHEAD	First Church, 134 Elm Street	10:45	7:45
MEDFORD	First Church, 154 High Street	11:00	8:00
MELROSE	First Church, Green St., at Lynn Fells Parkway	10:45	8:00
NEEDHAM	First Church, 870 Great Plain Avenue	11:00	7:45
NEWTON	First Church, 391 Walnut Street, Newtonville	10:45	8:00
NORWOOD	First Church, Washington and Walpole Streets	10:45	7:45
QUINCY	First Church, 20 Greenleaf Street	10:45	7:45
READING	First Church, Lowell and Sanborn Streets	11:00	8:00
ROXBURY	See above Boston		
SALEM	First Church, 16 Lynde Street	10:45	7:45
SHARON	First Church, Main and Highland Streets	10:45	7:45
SOMERVILLE	First Church, 148 Sycamore Street, Winter Hill	10:45	7:45
WALTHAM	First Church, Governor Gore Hall, Woerd Avenue	10:45	8:00
WELLESLEY	First Church, Rockland Street, Wellesley Hills	10:45	8:00
WEYMOUTH	Society, Masonic Temple, 610 Broad Street	10:45	7:45
WINCHESTER	First Church, 58 Mt. Vernon Street	11:00	8:00
WINTHROP	First Church, 165 Winthrop Street	10:45	8:00
WOBURN	First Church, 18 Arlington Road	11:00	7:45

Christian Science Reading Rooms—The Mother Church
8 Milk Street
84 Boylston Street, Little Building, corner Boylston and Tremont Streets
60 Norway Street, corner Massachusetts Avenue
1316 Beacon Street, Brookline
All are invited to attend our services and use our free Reading Rooms

American Fashions Acclaimed Finest in Years

By RUTH MUGGLEBEE

THIS IS Tina Leser's barer - the - better bathing suit . . . without straps or middle . . . and with a slim wrap-around of matching bra print to hug the shoulders if desired. A flora and fauna Wesley Simpson rayon print . . . it matches the tropical seas for the blues and greens of their translucent waters. It's a challenge to the sun to shine its warmest. —R. M.

DESPITE THE RESTRICTING influences of war . . . American fashions are the finest in years. They become the American woman who clamors for simple elegance of line and detail. They give her that subtle, uncluttered look . . . which is essentially Yankee Doodle and dandy. They afford her ample freedom of movement . . . a figure fluidity that is feminine and fine artistry.

Designers have taken ingeniously detailed fabrics and fashioned them with a new-found brilliance that has brought them renown and a permanent place in the fashion sun. Tailoring is tempered with a dressmaking touch in suits . . . which this spring will be more than just serviceable. Suits will be practical but pleasant coverage without the thigh-hugging test tubes of up and down straightness which last year passed for skirts. And be sure the neckline is up as far as you can get it.

Suits and hats will be an inseparable duet . . . orchestrated to produce the most harmonious fashion music in years. For hats will be lavish, lovely, brilliant head pieces . . . [illegible] wide and handsome . . . [illegible] and the [illegible] dresses will [illegible] pieces of simplicity [illegible] and intricacy of [illegible]

[illegible] And the [illegible] no longer [illegible] more expensive clothes that will make her a [illegible] in her own right and [illegible]

THE CELEBRATED Adrian suit theme . . . simple in line . . . but elegant in detail . . . is deftly demonstrated in this soft grey wool version with a casual bow tie at the tip of the lighter-grey - wool insert . . . modeled by Peggy Forte of Filene's.—R. M.

A TEEN-AGE Huckleberry Finn is this happy and smart-looking youngster . . . wearing Emily Wilkens' creation of playclothes. Pink, black and grey Everfast gingham overalls and ruffled black Erin shirt form a costume which any growing girl would feel mighty uppity-uppity in . . . and as casually intriguing as her older sister or young-matron Mama.—R. M.

TOP FASHION AWARDS

These new trends in fashion fashioning were climaxed this week in New York when the most coveted awards in the designing world . . . awards comparable only to the coveted Oscars awarded movie stars . . . were presented by the jury panel of the American Fashion Critics' Award first to Adrian . . . second to Tina Leser . . . and third to Emily Wilkens . . . in recognition of their noble contribution to war time American fashions.

Clothes designed by Adrian, long recognized in American couture as a leader since he first gained fame by designing dramatic ensembles for Hollywood glamor stars . . . and those created by Miss Wilkens—stud[illegible] the teen-age girls' [illegible] are shown exclusively in Boston at Wm. Filene's Sons Co., as well as those of the second award winner, Tina Leser, whose exotic sports clothes are designd particularly for the sun-worshipper. It was she who started the trend toward the popularity of Hawaiian prints, one-strap and strapless bathing suits, sarong-type play clothes, and most outstanding . . . the wrapped, strapped and tied feeling of last year.

ARTIST'S TOUCH IN SUITS

The Adrian touch in suits has always been that of the artist . . . especially his marquetry pattern inserts and the use of contrasting color for detail outline. Miss Wilkens' clothes have brought young Americans into their own . . . gay and young, pleasing mothers as well as daughters. Soft pastel date dresses that blend pretty ruffles inspired by Victorian fashions with the practical living requirements of our modern times are her contribution to the growing, fashion-wise teen-ager.

With Boston as an outlet for the fabulous fashions of all three topflight designers so signally honored . . . Boston women and young girls may hold their heads high as they participate in the fashion parade from Maine to Texas.

HOW ARE YOUR MANNERS?

You give others an injustice if you think that they don't notice what kind of manners you have. — MRS. BECKMAN.

Copyright, 1945, King Features Synd., Inc.

My Day

By Mrs. Eleanor Roosevelt

NEW YORK, Friday—Having gone to the Tuition Plan luncheon yesterday without knowledge as to what the organization represented, I found that the plan meant an easier way to pay month by month for the education of our children. The Tuition Plan accumulates funds and pays the schools and colleges when they desire payment, and charges a small extra percentage on monthly payments.

* * *

IN THE evening we went to see "The Late George Apley." I think Max Gordon in presenting this play has done a service to those of us who remember the past and enjoy watching the pageant of the years unroll.

Of course, there are few places in the United States that can quite equal Boston as the perfect setting for humorous situations, and the scene between George Apley of Boston and Julian Dole of Kansas City and Worcester is something priceless.

The Thanksgiving Day dinner of that day has, I hope, gone into the limbo of the past forever. We have certainly learned not to stuff ourselves to the extent that our grandparents did. But whether we have learned that even in our families the object of reunions is to have a good time, is something I'm not quite so sure about. Certainly, in the case of our large family there is never any dearth of conversation! I am not sure that it is always pleasant, but at least is is always stimulating, and that is better than the stuffed silence of the Apley family.

Distributed by United Feature Synd.

Guest Stockpile Big Help

By MARTHA LEE

FRIENDLY hospitality helps morale on the home front. Its cheeriness is bound to be reflected in your V-mail letters—and that's the kind of news from home the men want to get.

Be ready for friends whenever they may drop in. A small but well-planned "guest stockpile" does it. Choose items that are easy on your ration books—things that keep without refrigeration. Then arrange them on a special shelf, and make replacements once you've dipped into them (maybe you will for everyday use, too, now and then).

FOR EMERGENCY SHELF

Your stockpile might include jam or jelly, peanut butter, cheese spreads, crackers (keep the package sealed and they'll stay nice and crisp), mayonnaise, asparagus in glass, a tin of spiced luncheon meat, pickles, popcorn, packaged puddings, muffin, gingerbread, or waffle mixes, and several varieties of bottled soft drinks.

With this assortment of supplies, you can serve anything from a cheese-and-cracker snack to a full-fledged supper. Here's a sample supper menu:

Pan-fried luncheon meat, thinly sliced; chilled asparagus with a sauce of mayonnaise thinned to creamy consistency with a lemon-lime type of carbonated beverage; quick muffins; vanilla pudding blended, parfait-style, with jam or polka dot style with chocolate chips; gelatin desserts; chilled kola beverages, root beer and ginger-ale, according to individual choice.

CREAMY PARFAIT

Prepare vanilla pudding as directed on the package. Turn into parfait or sherbet glasses, filling them two-thirds full. Cool. Prepare gelatin (any flavor) according to directions on the package. Chill. When slightly thickened, pour carefully over pudding. Chill until firm. Serve plain or with whipped cream.

For a quick and easy dessert that's a favorite everywhere try oranges, cut quite small, sweetened, and banana slices added. Serve in pretty sherbet glasses with nut cookies.

If there's an egg white and a banana on hand, any gelatin dessert can have a truly different topping with very little effort.

BANANA FOAM

1 pkg. gelatin dessert (any flavor)
1 pint hot water
1 banana 2 tsp. sugar
1 egg white, stiffly beaten with dash of salt

Dissolve gelatin in hot water. Turn into sherbet glasses. Chill until firm. Just before serving, crush banana to pulp with silver fork, add sugar, fold into egg white and beat well. Top gelatin with banana mixture. Makes 6 servings.

GINGERBREAD MIX

Did you know that delicious gingerbread cookies can be made with a fully prepared gingerbread mix? Or an upside-down cake? Or cup cakes? Somehow most of us think only of a loaf of gingerbread.

For crisp cookies add ¼ cup cool water to a package of gingerbread mix. (We like the one in the yellow and brown package that has such good spicy flavor.) Blend thoroughly to a stiff dough. Roll ⅛ to ¼ inch thick on floured board and cut with round or fancy cooky cutter. Place 2 to 3 inches apart on a greased, floured cooky sheet. Bake in a moderate oven for 10 to 12 minutes.

And the soft cookies are every bit as easy to make. To one package of mix add 2-3 cup cool water. Beat to a smooth batter. Drop by teaspoonfuls 2 to 3 inches apart on greased, floured cooky sheet. Bake in a hot oven (400 deg. F.) 8 to 10 minutes.

To make the cookies extra special, we suggest the addition of nuts and raisins, and your cook book is full of icings that will add a festive touch.

MUFFIN MIX

Muffin mixes also can be prepared in dozens of different tempting variations by just folding tasty tidbits, chocolate chips, chopped fruit or nuts, raisins, grated cheese, etc., into the batter.

For a real surprise, fill tins with plain batter, then drop a scant teaspoonful of your favorite preserves on top of each muffin before baking.

Fruit-nut-loaf bread is easy to bake, too. And it's delicious for making dainty sandwiches or as a dessert with ice cream and a sweet sauce. Add 1½ cups of any favorite fruit-nut combination to muffin mix. Bake in 1 large or 2 small greased loaf pans, in moderate oven (350 deg. F.) about 1 hour. Let stand before slicing.

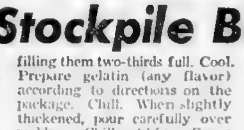

THE "GUEST STOCKPILE"

Son Meets Soldier Daddy

Lawrence Is Shy of "Stranger" Introduced as "Daddy"

The Ice Is Broken . . . Cpl. Gamache Gets A Smile

Daddy Is Accepted and Gets A Big Kiss From Son

Homecoming—Cpl. Roland S. Gamache, 26, of Brooklyn, came home from the wars to meet his 2-year-old son Lawrence for the first time. The youngster, held by his mother, Agnes H. Gamache, was a little shy of the "stranger" who claimed to be his daddy, but mother's assurances and a kiss changed Lawrence's attitude . . . and daddy became a full-fledged member of the family so long separated by the fortunes of war. International News Photos

Old China—From out of age-old China com[es] this symbolic picture . . . a Chines[e] arm woman who tills the soil with primitive tools alongside th[e] ases and modern mechanical equipment of Gen. Chennault's 1[4] Air Force in the fight against the common enemy.

Official U. S. Army Air Forces Photo From International News [P]

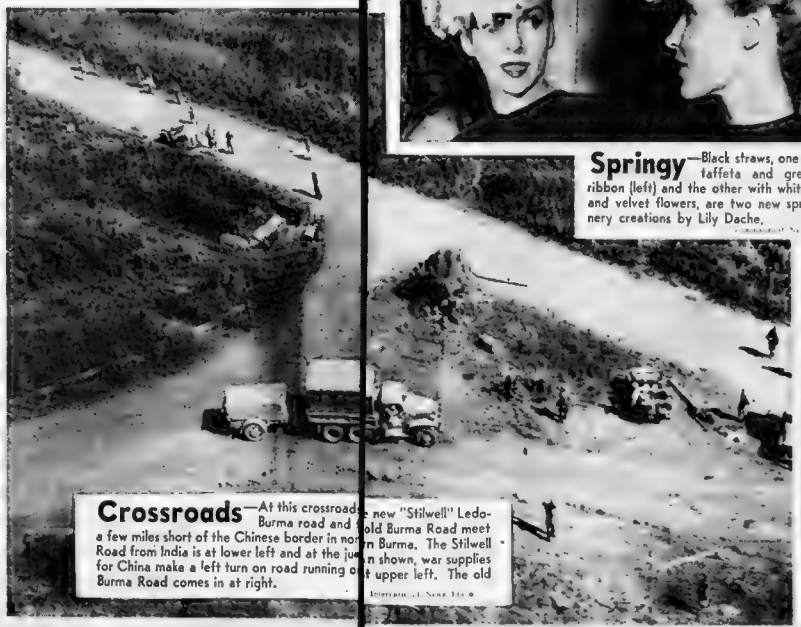

Crossroads—At this crossroad[s] the new "Stilwell" Ledo-Burma road and [the] old Burma Road meet a few miles short of the Chinese border in nor[th]ern Burma. The Stilwell Road from India is at lower left and at the jun[c]tion shown, war supplies for China make a left turn on road running [to] upper left. The old Burma Road comes in at right.

International News Photo

They Point With Pride

Lady D'Artagnans—Members of the University of Pennsylvania's fencing team loosen up their sword arms in preparation for the forthcoming season. Duellists "en garde" are Elaine Wexler, Emily Lou Butler, Gerry Cipola, all of Philadelphia; Jean Alice Brenna of Gloucester, N. J.; Irene Quinlan and Arlene Yentis of Philadelphia.

International News Photo

Springy—Black straws, one with pink taffeta and green satin ribbon (left) and the other with white taffeta and velvet flowers, are two new spring millinery creations by Lily Dache.

International News Photo

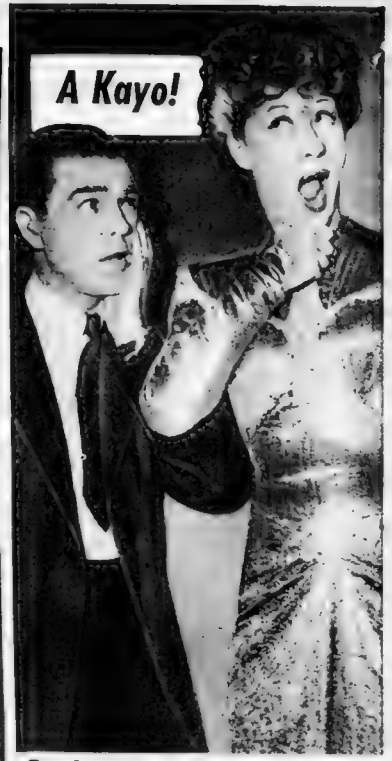

Socker Joan—Knocking herself out is a favorite trick of Joan Davis, screen and radio comedienne, but it gets a horrified reaction from Phil Terry, her co-starrer in a new film. Phil is the husband of Film Star Joan Crawford. Hollywood Candid Photo by Nat Dillinger

Show's 'Best'—"Sheilings Signature," a Scotch terrier owned by T. H. Snethen of Allison Park, Pa., steps into the camera spotlight after being chosen "best in the show" at the Westminster Kennel's annual "dog-trot" in New York. International News Photo

End the War VICTORIOUSLY
Make the Peace PERMANENTLY
Bring Our Boys Home PROMPTLY

SHOULD LANDLORD BAR CHILDREN?

WHAT DO YOU think about the legislation which Representative Cleary of Boston is sponsoring in behalf of parents and children?

Mr. Cleary does not believe that owners of tenement houses and apartment buildings should be allowed to bar little girls and boys from their premises.

He would fine or imprison persons who refuse to rent homes to families with children.

If you can find time, drop us a line and express YOUR opinion concerning this vital question.

Already we have received scores of letters, from which we have taken these interesting comments:

"Three cheers for Representative Cleary's bill No. 972! It's about time someone proposed such a measure. Many families are couped up in small rooms because they cannot move anywhere with children.

"Apartment house owners put up with drunkards and all-night carousing, but they too often put a ban on children. And, frequently, they make life miserable for those who have babies after they have signed leases. Why make the fine only $100? Why not $500 or more?"

"I thank God for men like Representative Cleary. If the law he has proposed becomes a reality, I shall not hesitate to have the children I have always wanted. I have one child now and live in fear of being evicted. That would surely happen if I had another."

"I can't see why any person should be compelled to rent his property to tenants he doesn't want.

"We all love children—I have three of my own. But I don't allow them to race up and down the front halls or drag carts and sleds over floors, as most people with children think proper when they are paying rent.

"It's not the children but the parents who are to blame. And after they move out, your place is a wreck and it requires more than a year's rent to restore it to a semblance of its original condition."

"Representative Cleary's bill ought not to pass unless a provision or section is inserted to protect the property owner for any damage caused by tenants; this to be determined by inspection.

"Compare the cost of maintenance now with rents during the past few years and the answer is: The property owner has taken it on the chin for much too long a time. Furthermore, is the Cleary Bill constitutional?"

"Every friend of the people in the Legislature should vote for Mr. Cleary's proposed law. We say we are against birth control. But nobody can deny that we tolerate and even encourage birth control when we allow landlords to evict young couples because they have a baby instead of a cat or dog."

"If a man owns a house he should have the right to rent it to whom he wishes. That is freedom. It savors too much of Hitlerism to enact legislation forcing landlords to admit children to their property when they don't want them."

"I wonder how we would have raised our twelve-million-man Army if children had been as unwelcomed in tenement property 20 years ago as they are today?

"If the Legislature has any consideration for the men who are fighting and winning this war, it will pass Representative Cleary's bill promptly. The returning servicemen will want to have children. But how can they if the owners of property threaten to throw them out when the first baby arrives?"

There must be much more to say about this controversial question. So, again, WHAT DO YOU THINK ABOUT IT? Let us know. Action on Representative Cleary's bill may be taken this week.

On the Side

By E. V. Durling

Copyright, 1945, King Features Synd., Inc.

Beware, my friend, of pretty girls,
Shun the bower of the fallen goddess;
Fear the charm of the skirt that whirls,
The shapely form and the well-laced bodice.
When girls grow tender, then be sure
That slavery lurks within their rapture;
Love's A B C is art to allure,
Beauty that blinds and a charm to capture

—VICTOR HUGO.

★ ★ ★

THE U. S. GOVERNMENT has its horses and women experts, too. A pamphlet recently issued in Washington, D. C. deals with the best way to handle women workers. According to the government experts, women employes should not be "pampered." The boss should be "firm" with female help. He should not hesitate to give his women workers a good calling down now and then. Commenting on this advice, our Horses and Women Department said: *"This is just another post-war dream. Now is the time for all good men to pamper the female help. And how!"* This all recalls the story of the restaurant owner who when he heard a crash of breaking dishes in the kitchen said: *"That's Kitty having another accident. Before the war I would fire her for that. Now I have to go and ask her if she's hurt."*

★ ★ ★

PASSING BY: Bing Crosby, The "Old Groaner" himself, in person. Bing recently bought a New Zealand thoroughbred which will be shipped to him after the war. The policy of this department continues to be that it will use no jokes about Scotchmen, Garbo's feet or Bing Crosby's horses. As a matter of fact, I have great confidence in Bing as a horse breeder. Give me 6-to-1 and I will wager you that within the next seven years a Crosby horse will win either the Santa Anita Handicap or the Kentucky Derby.

Bing Crosby

★ ★ ★

BOOSTERS: Of course, Californians do boast about their State and its climate, but they are not alone in this. Next to Californians, the residents of the State of Washington do the most boasting and boosting. After that come the Colorado people. Every day the Denver Post carries the slogan: *"'Tis a Privilege to Live in Colorado."* And under it a comment on the weather of which the following is a sample: *"There were exactly 10 hours and 12 minutes of sunshine in Denver on Friday. This is two more minutes than on Thursday."*

★ ★ ★

QUERIES FROM CLIENTS: Q—Why do you so often state you are over six feet tall? Do you consider that a personal achievement? Isn't it something for which you should thank your father and mother? A—The only reason I state I am over six feet tall is because some readers write in and say they visualize me as being about five feet seven inches tall and weighing around 215 pounds . . . Q—You say you wouldn't hire a man as an executive who wore a handkerchief in his outside coat pocket. Why? A—I didn't say that. I said I would not hire a man who wore a handkerchief in the outside pocket of his overcoat. It is all right to wear a handkerchief in the outside pocket of your suit coat, but putting one in an overcoat is an affectation. And you know what Lord Chesterfield said: *"Any affectation whatsoever in dress indicates a flaw in the understanding."*

Billie Burke

★ ★ ★

ASIDES: The tobacco shops should be getting some Manila cigars soon. Some of these Manila cigars are very good. Puerto Rico sends us some good smokes, too. Ever try them? . . . A student of character by facial appearance says: "A long, protruding chin indicates slowness of action." I don't believe it. Art Fletcher, the old Giant shortstop, has a long protruding chin and there certainly has never been anything slow about Art when in action. I have done some checking on the idea that a square jaw means determination, a high forehead superior intelligence, etc., and have come to the conclusion that this kind of character reading is strictly the bunk.

★ ★ ★

OUT WEST: Another California restaurant's weekly menu card has come to my notice. The California populace may be shy of many things but there seems to be plenty of meat available in that area. This eatery has minute steak and chopped round steak on the bill every day. Roast beef is available twice a week and short ribs of beef once a week. On another day lamb is on the menu. On two other days baked ham and pork. What, no meatless days?

Copyright, 1945, King Features Syndicate, Inc.

"Corporal, run over to Headquarters and find out if there isn't some regulation against enlisted men gambling with officers!"

WASHINGTON SCENE

By GEORGE DIXON

(Distributed by King Features Syndicate, Inc. Reproduction Prohibited)

WASHINGTON, Feb. 17—An old uncle of mine, who came pretty close to being a celebrated idiot, once gave voice to the profound observation that it takes all kinds of people to make a world. My uncle was always saying things like that, which is why people shunned him for miles around.

Eventually he went to his eternal reward, although many complained he had certainly taken his time about it. But I do not know that I entirely concur. I sort of wish he had remained around long enough to meet Clinton N. Howard.

Outside of serving him right, it might have caused him to modify his view about it taking all kinds of people, etc. If he had met Mr. Howard he might have been induced to amend his observation to include:

"And there are all kinds of people the world can do without."

★ ★ ★

MR. HOWARD, in case you have forgotten, is general superintendent of the International Reform Federation. It was he who recently characterized the inspiring panorama of Capitol Hill as:

"Run Row in Washington—the shame of the Nation!"

To prove his contention, Mr. Howard said there were seven saloons in the vicinity.

He predicted that, if something were not done about it, Washington would be doomed—like Babylon and a few other rowdy neighborhoods he mentioned.

Well, it appears Mr. Howard was not content with indicting Capitol Hill as a hell's kitchen, sunken in debauchery. He now comes out with the virtual charge that Washington is a city of shuddery cigaret fiends.

★ ★ ★

NATURALLY, Mr. Howard wishes to put a stop to this, because putting a stop to things seems to be his life's vocation. He appears to have an idea we are being lured astray by the "cigaret barons" as he calls the cigaret manufacturers.

He claims they want to make more cigarets to ensnare more helpless victims. While this desire to glut the country with cigarets is not immediately discernible to the naked eye—in fact, I even hear talk about shortages—Mr. Howard avers it is true.

He concludes his exhortations as follows:

"We ask that the Senate War Investigating Committee grant further hearings before they pass upon the demand of the smoke eaters (meaning the poor, besotted addicts) and the billionaire promoters (meaning the makers) that any narcotic poison be made an essential industry, at least for the duration—and 1000 years thereafter."

That's a long time to wait for a cigaret!

★ ★ ★

FOR SOME REASON there seems to be a popular misconception that the White House facade is made of wood. From Pennsylvania avenue it gives the appearance of a great wooden mansion. But it ain't. There's not a bit of exterior wood. The outside is completely faced with Virginia sandstone.

I got interested in this subject after $2000 was appropriated to paint the exterior, which is not so pristine white as it used to be.

But FDR turned down the appropriation, saying painting could wait until after the war.

A householder called me and said he thought this was pretty poor economy, because unpainted wood deteriorates. So I called the White House to relay the warning that they were being penny wise and pound foolish. *"Nuts,"* I was informed, *"sandstone doesn't deteriorate for lack of paint."*

It seems the exterior was sandstoned after a certain foe—which I will never mention now because it has become an ally—set fire to the place in 1814. This erstwhile foe, of course, would never think of doing such a thing again, so there is no use going around looking suspicious.

★ ★ ★

BARGAINS ARE not easy to find in Washington, but the Mutual Broadcasting Company stumbled upon one when it opened new offices here. It located a beautiful green rug in a second-hand store.

The thing was so elegant, the Mutual purchaser asked the second-hand dealer where on earth he had found it.

"It was just chance," said the dealer. *"It was too green for Mr. Stettinius!"*

It seems the Secretary of State liked nearly everything about the office he took over from Cordell Hull except the rug which glared too greenly at him.

He stood it as long as he could.

But at last he ordered it ripped out and replaced with a carpet of a softer, less conspicuous color!

Hollywood . . . By Louella O. Parsons

Distributed by International News Service

HOLLYWOOD, Feb. 17—John Considine's plan to film another version of "Boys Town" has been hit on the head by M-G-M. Today John, who has been in bed a week with the flu, received a telegram from Father Flanagan saying M-G-M had informed him that because of the contract the film company holds on the rights to the stories of Father Flanagan's "Boys Town," they wouldn't permit another version to be made. Father Flanagan had previously asked for permission to make it.

Father Flanagan

Johnny produced the other two "Boys Town" pictures when he was at M-G-M. He brought Bob Considine out from New York to write the story. He says he hasn't any grievance against the studio, but Father Flanagan, being an honorable man, wants to live up to terms of his contract. Now John has to start again from scratch and find another story.

★ ★ ★

TAKING MY DOG for a walk around the block, I ran into Constance Moore who had her small daughter, Gina, out for an airing. Connie was a happy girl. She had just signed a long term contract at Republic. She will make three pictures a year and, she said with Frank Borzage there and the possibility of John Ford signing a contract, she felt her prospects had never been better. She isn't going to New York. She never was very keen about it, but she'll report at Republic for a musical called "Mexicana," in which Tito Guizar has a role. I was interested to hear Alfred Santell, who directed such stars as Marion Davies and Richard Barthelmess and many others, will direct "Mexicana." Al has a new long term contract.

★ ★ ★

ONE OF the nicest things I've heard is that Craig Reynolds, the Marine hero who received the Purple Heart, is getting a break at Monogram. He'll have a part with Kay Francis and Bruce Cabot in "Divorce," and if he comes up to expectations, Jeffrey Bernard will give him the male lead opposite Kay in "Allotment Wives." Craig is married to Barbara Pepper. It took him a long time to recover from his injuries suffered in action on Guadalcanal.

★ ★ ★

I WISH I had taken a few of the bets offered me that Paramount would never let Mary Martin star in any picture not made at that studio. Well, Mary, who is in Philadelphia, has signed a contract, by permission of Paramount, with Mary Pickford, to star in "One Touch of Venus," and when her show closes she'll head out here.

★ ★ ★

MRS. ENRICO CARUSO, JR., ex-wife of the great Caruso's son, has blossomed out as a composer of songs, and Sunday Nelson Eddy is singing her "O'er Meadowlands" on his radio program. She writes semi-classical numbers and says anything she has accomplished she feels she owes to the late Yasha Bunchuk, famous international cellist and musical director for the Capitol Theater in New York. Her song has a Russian theme and she regrets he never lived to hear the song after it was completed.

★ ★ ★

SNAPSHOTS OF HOLLYWOOD COLLECTED AT RANDOM: Sylvia Sidney is laid up with a torn ligament in her right foot. She won't be able to walk for at least two weeks; Susan Hayward and Jess Barker, who had no place for the expected twins, have located a home in Bel-Air. It's the one formerly occupied by Sonny Tufts; Capt. Eddie Hillman is home on a 21-day leave. He looks wonderful and did a great job overseas. Maybe you think June - Mrs. Hillman to you—wasn't glad to see him: Eleanor Parker's brother, Charles, is here on furlough after two years in the Pacific. And, by the way, I hear Eleanor is going to have a date with Robert Cummings very soon—it's mutual admiration.

★ ★ ★

BARBARA WHITING, age 13, knocked her teacher cold when she put the name of Errol Flynn opposite the word "virile" in a definition test; Agnes Moorehead, Academy Award candidate, is learning to ride a motorcycle. She gave it to her husband, Jack Lee, for a present, and she's getting more fun out of it than he is; Judy Garland parts with a wisdom tooth this week-end; she and Alan Ladd come back February 26 from their hospital tour; Bonita Granville has bought a beauty parlor in the valley. Not only will she be in business but will get all her work done free; Stanley Clements, who has had so much favorable comment on his "Salty O'Rourke" performance, is undergoing a tonsillectomy.

George Holland

Boston After Dark

INCLUDING rye and bourbon, the whisky shortage will be at its worst in April . . . Rise Stevens said "hello" to the Boston press at her suite in the Plaza—her first such conclave since reaching eminence in opera . . . The operatic (and movies) diva sings tonight, under sponsorship of Spencer Fuller, in Symphony Hall . . . (She is very nice, incidentally.)

PATRICIA VAN ALEN, composer of the song "Shoulder to Shoulder," which Ben Jacobson of Boston has just acquired, is one of the very-ry social Van Alens, and prominent in the Van Alen-of-Newport tribe . . Dario and Corda, the dancers, know a contortionist who's been getting so stiff in the joints of late—that she's stopped going to them . . . And Frances King's squelcher to a pest who was philosophizing gravely with Frances and her partner, Harry Noble, last night, was a lulu . The pest inquired: *"What do you know about life, anyway?" "We'd all be dead without it,"* replied Miss King . . . That stopped him.

★ ★ ★

THE CORRECT new address of Alcoholics Anonymous is 306 Newbury st., and the telephone number is COM-9489. . . . (Aside to Mrs. L. N., Western ave., Gloucester: We have forwarded your note to the boys and girls of AA Boston branch.) . . . Mayor Johnny Kerrigan makes the second photogenic Boston chief executive . . . He photographs as well as Maurice Tobin . . . Dining at the Ritz: Lt. Col. Clement Kennedy, boss when in civvies of the famous New Ocean House at Swampscott, and Mrs. Kennedy, who hasn't changed apparently since she was Katherine, one of the two lovely daughters of the late Gen. William H. Deane of South Boston . . Lt. Robert Taylor, USNR, who does the grand job of telling the moving-story in words to the flaming pictorial action of the Fighting Lady" . . in epo is the same Robert Taylor over whom the predecessors of the Sinatra squealers once swooned.

★ ★ ★

PREDICTION: Ed McKeever, pro tem coach of Notre Dame (while Frank Leahy is in active service) will switch to the Los Angeles pro team when Leahy returns to the South Bend campus . . . Angello Bertelli will play for the Los Angeles club.

Howie O'Dell, the Yale Coach, is authority that there will be no future contests between the Fighting Irish and Ivy League teams, and the Dartmouth-Notre Dame game of recent history at Fenway Park is the reason . . . That widely-publicized gag based on an alleged answer by a supposed member of the Dartmouth team to a Notre Dame lineman who was reported to have inquired *"Where's the Dartmouth fast team?"*, the answer being *"In France, you jerk!"* didn't help the situation much.

★ ★ ★

VISITORS to Miami find a thrill in observing Al Capone at regular Sunday services, which the ex-Chicago "big shot" never fails to attend . . . When the record of the war is told in full, the famed Dartmouth naval squadron led by the late "Stubby" Pearson, will be credited with making air history.

Broadway . . . By Dorothy Kilgallen

Copyright, 1945, King Features Synd., Inc.

NEW YORK, Feb. 17—A former government official is reputed to have close to half a million cases of Scotch planted away. Expecting a cold? . . . Artie Shaw is telling all to a psychoanalyst, a la Moss Hart . . . Frankie Masters, the recently divorced ork leader, is forgetting with his vocalist, Phyllis Miles . . . The Arnold Kirkebys (he's the hotel magnate) are knitting tiny garments . . . Top models who can't buy facial tissues have found a wonderful substitute—paper diapers. Mamas of small babies are freeyourious! . . . Commercial airlines have already ordered 100 million dollars' worth of planes for post-war delivery. Douglas gets the biggest part of the orders . . . Ezra Stone needed two blood transfusions before his latest operation was possible . . . Want a gigles: Helen Forrest, after months of waiting for a telephone, was given a party line which she has to share with her singing rival, Dinah Shore!

Helen Forrest

★ ★ ★

PAUL MUNI will return to Broadway to produce and direct A. B. Shriffin's "Plant the Seed" as soon as he finishes "Counter Attack" for Columbia . . . Dr. Carl Fulton Sulzberger, the psychiatrist, spends his happiest spare time analyzing Leticia, the girl who dances in a rhinestone . . . You can buy one of the better Gotham gazettes for $100,000,000, if you have that much on you . . . West Coasters say the current battle for the Academy Awards is the hottest free-for-all in the tempestuous history of Hollywood . . . Now that Les Brown is a hit as a maestro, his dad—who used to be a baker—has given up the cake-and-pie business to lead a band, too. Pop, known as Ray W. Brown, pilots one of the most successful one-night orchestras in Pennsylvania.

★ ★ ★

"SCARFACE" AL CAPONE (according to reports from Florida), isn't ill, as his press agents would like to have you think. Au contraire, he's living the life of Riley . . . Meyer Davis' treatment of song-writers Don Walker and Buck Warnick is the talk of Broadway. They worked for two years on the score of "The Hot Pinafore" (their idea), only to be brushed off with a "Sorry, boys" when Davis learned he could get in on Max Gordon's version of the same notion . . . The cafe society clique doubts that Lenore Lemmon will go through with her divorce in Florida, or any other State for that matter . . . Joan Blondell is Pat De Cicco's favorite companion in the Hollywood night spots. She's related to him by marriage . . . Dale Belmont, the canary, looks so well in sweaters she even sleeps in them!

★ ★ ★

The OPA is quietly investigating three of Hollywood's most popular restaurants. Too much meat and no potatoes . . . Edgar Ausnit, the Rumanian Croesus, thinks Nan Bennett is even prettier than an oil well . . . A wonderful book (forthcoming) is called "Joe, the Wounded Tennis Player." Morton Thompson wrote it; Bob Benchley typed up a very droll introduction to it . . . The first of the new—and so-called "post-war"—three-dimensional signs will make its debut on Broadway in August. They say it will revolutionize outdoor advertising . . . The manufacture of costume jewelry is scheduled to be frozen within the next 60 days . . . Louis Hayward, Ida Lupino's ex, is steady-companying with pretty Peggy Morrow . . . Jane Pickens' sister Helen, who used to be a member of the famous trio, is now an account executive with a West Coast advertising agency.

Horoscope

By FRANCES DRAKE

Saturday, Feb. 17, 1945

IF TODAY IS YOUR BIRTHDAY—You are intellectual. Not aggressive in disposition but at times stubborn. Can be most helpful to others but sometimes lack urge to improve your own status. Study, keep your talents and capabilities working constructively and you will know true success. Throw off discouragement. Birthdate: Charles, Duke of Bourbon, famous French soldier; Wayne Morris, actor.

Copyright, 1945, King Features Synd., Inc.

LUCKY NUMBER—6.

LUCKY COLOR—Khaki.

(Due to wartime conditions the Frances Drake Horoscope leaflets are being discontinued for 1945.)

Copyright, 1945, King Features Syndicate, Inc.

"Oh—er—hello, dear! I've been doing a little—er—er WAVE-recruiting!"

StarShine

By Sidney Skolsky

HOLLYWOOD, Feb. 17 — *War Notes:* Kay Kyser has just made some recordings for the Philippines under OWI sponsorship. The natives wanted Kyser's music in preference to all other bands . . . The Stars and Stripes tells of a tired G. I. who strolled into a USO, looked over the vast number of queues lining the spacious lobby and slipped into what he believed was the line for bed and breakfast, but it was the line for theater tickets. The attendant at the desk looked up and said *"Don't you want to take a girl?"* The shocked and startled soldier said, *"Well, I hadn't thought about it."* The attendant, trying to do her duty, said, *"You'll find it much nicer that way but you don't have to decide now."* "Okay," said the dumbfounded G. I., *"but I'm tired. Can I get my bed ticket now?"* . . PFC Max Wilk has a dog in "Dogs for Defense" that outranks him. The dog is a sergeant . . . Sgt. Harold Rosenthal met a French sailor on Hollywood Boulevard and asked, *"Say, Bub, do you want to buy an American postcard?"*

Kay Kyser

★ ★ ★

MOVIE BONER: The last Movie Boner of the week is from Jack Rollins of Washington. He claims there is a remarkable chair in "The Thin Man Comes Home." It's a folding chair and Myrna Loy has an awful struggle with it when she trys to set it up. Eventually, it is put up only to fall down when she sits in it. William Powell laughs at Myrna, so she dumps him out of hammock. That puts Powell, Myrna, and the chair on the ground. But the remarkable part is that when Powell and Loy are shown getting up, the chair is already up, waiting. Everything, even chairs, are wonderful in the movies. If you see a Movie Boner send it to me.

★ ★ ★

EDDIE BRACKEN'S radio program also features William Demarest and Diana Lynn, somewhat in the same type of roles that this trio portrayed in "The Miracle of Morgan's Creek."

	WEEI	WBZ	WNAC	WHDH	WMEX
	Columbia	*National*	*Mutual*	*Blue*	
	590 KC	1030 KC	1260 KC	850 KC	1510 KC
5:00	Philadelphia	†Grand Hotel	*Rhythm	†Tea for You	*Dance Music
5:15	Orchestra	†Grand Hotel	*Show Shop	*Tea for You	*Dance Music
5:30	‡Philadelphia	‡Vandercook	‡School Spts.	*Orchestra	*Dance Music
5:45	Orchestra	§Tin Pan Alley	*Roundup	*Hello Sweet	‡News
6:00	§News	‡News	‡News	*Waltz Time	‡Sports
6:15	§Labor	*Jean Kerr	‡Digest	‡News	*Musicale
6:30	Management	Sports	Answer Man	Rainbows	*Spotlight
6:45	‡World News	*Musicale	*Musicale	*Milt George	‡Frank Fallon
7:00	§Mayor of	†The World's	§American	‡Sports	*Victory March
7:15	the Town	Great Novels	Eagle Club	‡Leland Stowe	‡News
7:30	§America	†The Saint	‡Arthur Hale	§Meet Your	*Tommy Carr
7:45	In the Air	†The Saint	*Anita Ellis	Navy	*Doug Garron
8:00	§Danny Kaye	§Gaslight	‡News	*Early America	‡Word of Life
8:15	§Danny Kaye	Gayeties	*Jean Merrill	Dance Music	‡Word of Life
8:30	*F.B.I. In	Truth Or	*Detroit	*Boston	§Rescue
8:45	Peace & War	Consequences	Symphony	Symphony	Mission
9:00	*Your	§National	*Detroit	*Boston	*Classical
9:15	Hit	Barn Dance	Symphony	Symphony	Album
9:30	Parade	‡Can You	†Mysterious	*Spotlite Band	*Classical
9:45	*Serenade	Top This	Traveler	*Spotlite Band	Album
10:00	*Serenade	§Judy Canova	§Chicago	*Lean Back	‡Bruins
10:15	§Al Pearce	§Judy Canova	Theatre	‡Labor U.S.A.	Hockey
10:30	Show	§Grand	of the	†"The Man	Game
10:45	‡Talks	Ole Opry	Air	Called X"	*Bob Crosby
11:00	‡News	‡News	‡News	‡News	*Son Dunham
11:15	*Jam Session	§Weather	§Shady	*Dick Jurgens	*John Messner
11:30	*Jimmy	§I Sustain	Valley	§Fishermen	*Day's End
11:45	Dorsey	the Wings	Jamboree	*Music; News	*Music; News
MID.	‡News; Music	‡News; Music	*Dance Music	*Nocturne	Sign Off

§Variety *Comedy *Music †Drama □Quiz ‡Talk

OTHER STATIONS

WCOP	News; Dance Party
1:00 to 6:00	9:45 Basketball
News-Ballroom	11:15 Buddy Bonds
6:00 Dinner Music	11:30 Sonata
6:30 Ballroom	WORL
7:00 Music; News	
8:00 Religious	2:00 to 6:00
6:30 to 9:45	News; 920 Club

485 Million Hot Dogs Sent to Western Front

WASHINGTON, Feb. 17 (AP)—Doughboys on the western front are like the kids at Coney Island or fans at a baseball game—they go for hot dogs.

Up to Dec. 5, the War Dept disclosed, the Army Transportation Corps delivered 485,000,000 of them to troops in France, the Lowlands and Germany.

Navy ROTC Bill Is Signed by FD

WASHINGTON, Feb. 17 (AP)—A measure authorizing a permanent increase in the number of students in the Naval Reserve Officers' Training Corps from 7,200 to 14,000 was signed today by President Roosevelt.

Jamaica Plain Man Dies in Maine Crash

PRESQUE ISLE, Me., Feb. 17 (AP)—Two men were killed and six pedsons were injured, two seriously, when their car and an oil truck were in collision today.

The dead: Charles Morang, 19, Presque Isle sailor, home on furlough, and Berrill Brodsky, 30, Jamaica Plain, Mass., a civilian. Most seriously injured were Doris Joan and Betty King, Presque Isle high school girls.

100 U. S. Fliers In Exchange Lot

ZURICH, Feb. 17 (INS)—Allied airmen, including more than 100 American fliers, left Zurich today for home after being exchanged for a similar number of German internees.

The Americans were members of crews that had been forced to land in Switzerland after planes were damaged in raids over Germany and Italy.

Copyright, 1943, King Features Syndicate, Inc.

"But I didn't hit him. I stopped to let him cross, and he fainted!"

It's Styled to Slim Your Hips

By MARIAN MARTIN

New, smart frock, styled to slim your hips. Front opening makes it easy to slip on. Collar, front panel can be made to contrast, use salvaged material; cotton or rayon.

Pattern 9040 comes in sizes 34 36, 38, 40, 42, 44, 46, 48. Size 36 takes 3⅞ yards 35-inch.

This pattern, together with a needlework pattern for personal or household decoration, 20 cents.

Send 20 cents in coins for these patterns to Boston Evening American, 21, Pattern Dept., P. O. Box 162, Station O, New York 11, N. Y. Print plainly size and style number, your name, address, zone.

Just out! Send 15 cents more for our Marian Martin spring pattern book! Easy-to-make clothes for all. Free blouse pattern printed right in the book. Send now.

HARDY FILM MINUS ROONEY

Metro, electing to continue the "Andy Hardy" series without Mickey Rooney has signed Booth Tarkington to write the story for the next picture.

This Design Works Up Quickly

By LAURA WHEELER

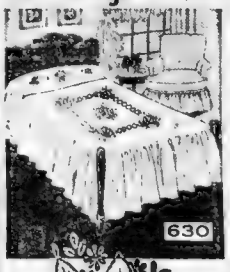

A splashy border of roses and lazy-daisy flowers work up quickly and transform a bedspread. Embroider an old or new spread.

Flower motifs can be used on other cloths as well as spreads. Pattern 630 has transfer of 10 motifs 19x22 to 2 7x8 inches.

Send 15 cents in coins for this pattern to Boston Evening American, Needlecraft Dept., 82 Eighth ave., New York 11, N. Y.

Fifteen cents more brings you our new 1943 Needlecraft Catalogue . . . 95 illustrations of design for embroidery, toys, knitting, crochet, quilts, handicraft . . . a free doll pattern printed right in catalogue.

"Boston After Dark," by George Holland, a regular feature in the American.

Movie Clock

STATE—"Guest In the House"; 11 30, 3 05, 6 30, 9 55. "Blonde Fever"; 1 25, 5 10, 8 35

ORPHEUM — "Guest in the House"; 11 10, 2 50, 6 20, 9 55. "Blonde Fever"; 9 45, 1 25, 4 55, 8 25.

METROPOLITAN—"Keys Of The Kingdom," 10 20, 12 55, 3 30, 6 10, 8 45

KEITH MEMORIAL — "Her Lucky Night" 9 50, 12 15, 2 40, 5 05, 7 45; "Experiment Perilous," 10 35, 1 25, 4 10, 6 50, 9 30

RKO-BOSTON — "Belle of the Yukon"; 10 55, 1 50, 4 40, 7 25, 10 10. Stage show, 12 35, 3 25, 6 10, 9.

MAJESTIC — "Dark Waters"; 9 15, 11 54, 1 35, 3 38, 5 38, 7 41, 9 43.

PARAMOUNT — "Hangover Square"; 11, 1 40, 4 20, 7, 9 40. "Big Show Off"; 9 15, 12 25, 3 05, 5 45, 8 25.

FENWAY — "Hangover Square"; 1 10, 4, 6 50, 9 40. "Big Show-Off"; 11 50, 2 40, 5 30, 8 25.

SCOLLAY—"Here Come the Waves"; 10, 12 50, 3 40, 6 35, 9 25. "Nevada"; 11 45, 2 35, 5 30, 8 20.

OLYMPIA—"Here Come the Waves"; 9 10, 12 15, 3 20, 6 20, 9 25. "Nevada"; 11 2 05, 5 10, 8 15.

OLD SOUTH—Trigger Men of the Skies, Screen Snaps and other shorts and newsreels. Continuous.

SOUTH STATION — "Heroes of the Mountains," "Star Bright" and other shorts and newsreels.

CASINO—"Happy Land"; 9 03, 5 05. "Guadalcanal Diary"; 10 25, 6 10.

HOWARD—"Big Street"; 10 21, 6 36. "Great Moment"; 9 00, 5 15. Burlesque, 12 00, 2 45, 8 30.

FINE ARTS—"Virgin of Guadalupe"; 1 20, 3 25, 5 30, 7 35, 9 40.

TREMONT — "Step Lively"; 9, 12 45, 4 30, 8 15. "Mr. Skeffington"; 10 15, 2 20, 6 05, 9 50.

BEACON—"Conspirators"; 9 30, 12 05, 4 10, 7 50. "Merry Monahans"; 11 11, 2 45, 6 05, 9 31.

LAFAYETTE—"Vice Baron"; 11 06, 2 05, 4 35, 7 20, 10 05. "Girl in the Case"; 9 35, 12 20, 3 05, 5 50, 8 30.

MODERN—"Hollywood Canteen"; 9 00, 12 30, 3 15, 6 00, 8 50.

UPTOWN—"Princess and Pirate"; 2 45, 6 05, 9 22. "My Pal Wolf"; 1 15, 4 47, 8.

TRANS-LUX — "Big Bonanza," 9 05, 11 35, 1 40, 3 45, 5 50, 7 50, 10. "Mr. Genius of Brooklyn," 10 15, 12 00, 2 05, 4, 7 05, 9 10.

GLOBE—"I'll Sell My Life," 9 59, 5 42; "Greatest Man in The World," 10 32, 6 19, 9 Revenue, 12 2 45, 8 10.

EXETER — "Bride By Mistake"; 1 15, 6 15 9 45. "Mr. Winkle Goes to War"; 2 5, 8.

XETER KEN 7067
ALAN MARSHALL • LARAINE DAY
BRIDE BY MISTAKE
EDW. G. ROBINSON • RUTH WARRICK
MR. WINKLE GOES TO WAR
Sun. "DOUGHGIRLS"

MERLE OBERON · FRANCHOT TONE
THOMAS MITCHELL
Dark Waters
SHUBERT'S
MAJESTIC

GLOBE Burlesque
CONTINUOUS 9 A. M. TO 11 P. M.
MEI LING EDDIE LLOYD
Thea COCKRELL BERT CARR
RITA YORK Franklyn Hopkins
30 FOLLIES GIRLS—LAST DAY OF 60
Ben. Bidnick—Bob Ferguson—Beverly Lane
EXTRA—Holiday Eve Midnight Show Wed 12 P.M.
Continuous 9 A.M. to 11 P.M.
BURLESQUE at 12 2 45 6 30
THE OLD HOWARD Midnite Show Friday
MYRNA DEAN
SAMMY SMITH
MARIE CORD
HARRY LANDER
Grace Gordon-Wilbur Bance
60 People—30 Gorgeous Girls
NEXT B'KL.—FEB. 23—MEI LING

CASINO BURLESK
BARNEY ST., 80 Seating by
BURLESQUE at 12 2 30 6 30
ROBERT LOWE FAMILY
FRANK STRATTON
INA LORRAINE
The CONOVER COVER GIRL

UPTOWN Mont. and Mass. Aves.
Very Popular Prices
BOB HOPE—VIRGINIA MAYO
"PRINCESS AND THE PIRATE"
Co-hit "MY PAL, WOLF"

BEACON
SUNDAY LAMARR · PAUL HENREID
"THE CONSPIRATORS"
DONALD O'CONNOR "THE MERRY MONAHANS"

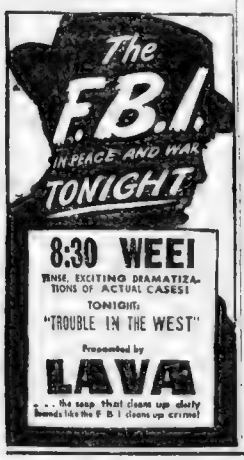
The F.B.I.
IN PEACE AND WAR
TONIGHT
8:30 WEEI
THRILLING, EXCITING DRAMATIZATIONS OF ACTUAL CASES!
TONIGHT:
"TROUBLE IN THE WEST"
Presented by
LAVA
. . . the soap that cleans up dirty hands like the F B I cleans up crime!

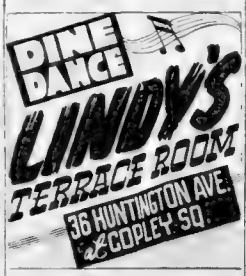

Something to Look Forward To . . . .
FADA
Radio
OF THE FUTURE
Famous Since Broadcasting Began!
FADA RADIO AND ELECTRIC COMPANY, INC. LONG ISLAND CITY, N. Y.

HUMPHREY BOGART AND LAUREN BACALL
"To Have and Have Not"

ALLAN JONES
Singing Star

JEAN PARKER
"Bluebeard"

Bacall, Bogart Film for Met

Hollywood's most sensationally and successfully promoted screen property, Lauren Bacall, and Humphrey Bogart, whose celluloid teaming romanced her into an off-stage "understanding" (once he gets his divorce), are due on the Metropolitan screen on Thursday.

The exciting Bacall makes her film debut in Ernest Hemingway's story, "To Have and Have Not," a Howard Hawks-directed Warner production which drew an excellent "press" in its recent Broadway premiere.

The picture has for its background Vichy-controlled Martinique. Bogart, in a role not dissimilar from the one he made such a thing of in "Casablanca," plays a hard-headed sea skipper, an independent soul. Bacall is another independent soul, and when these two meet, sparks fly.

Allan Jones on Boston Bill

A Thursday date worth making is with the RKO Boston, where Allan Jones, Hollywood's romantic singing star, and Rosario and Antonio, rated the world's greatest Spanish gypsy dancers, are to head the new stage show.

Other acts include the Three Samuels, dancers, and the internationally known jugglers, the Six Willys.

The companion screen attraction, "Pan-Americana," features Phil Terry, Audrey Long, Bob Benchley, Eve Arden and the same Rosario and Antonio you'll be seeing in person.

"Bluebeard," with the saturnine John Carradine in the title role, the eeriest in a career built up on eerie impersonations, is to have its first local showing on the Trans-Lux screen on Wednesday. Teamed with him in the leading femmine role is the demure and winsome Jean Parker, in her most nerve-wracking assignment.

7 Vaudeville Acts

Seven vaudeville acts and the Lee Tracy-Evelyn Brent co-starring picture, "Pay Off," make up tomorrow's 1-to-11 p. m. continuous show at the Globe Theater.

Revue Benefit for Hospital Shows

The only public performance of "For Whom the Belles Toll," a musical revue presented by the Office Workers' Canteen hostesses will be given a week from tonight at New England Mutual Hall, at 8 p. m. Proceeds are to be used for extended war work in camps and hospitals.

RKO BOSTON
IN PERSON
ANN CORIO
GAY 90's REVUE
BUCK and BUBBLES
BELLE of the YUKON

STATE & ORPHEUM
LOEW'S
BOLDLY LOVE STORY THAT TELLS!
GUEST in the HOUSE
ANNE BAXTER
RALPH BELLAMY
with MARIE McDONALD
PLUS "BLONDE FEVER"

KEITH MEMORIAL
HEDY LAMARR
GEO. BRENT · PAUL LUKAS
EXPERIMENT PERILOUS
2nd BIG FEATURE
ANDREWS SISTERS "HER LUCKY NIGHT"

CONTINUOUS TILL MIDNIGHT TONIGHT
TREMONT
BETTE DAVIS
"MRS. SKEFFINGTON"
FRANK SINATRA · GLORIA DeHAVEN
"STEP LIVELY"

TRANS-LUX
RICHARD ARLEN & WM. BENDIX in
"BIG BONANZA" | "McGuerins of Bklyn"
Coming Wed. "BLUEBEARD"

Gayety
2nd BIG WEEK
CONFESSIONS of A VICE BARON
ADULTS ONLY
IT BLASTS THE INNERMOST SECRETS OF ORGANIZED VICE!!!
FOOLISH GIRLS! PAYING FOR THEIR MISTAKES!
TENSE NERVE-TINGLING STARTLING
2nd BIG WEEK!
2nd GIRL IN THE CASE + ADDED ATTRACTION

OPERA HOUSE • EVENINGS (INCL. SUN.) 8:30
BARGAIN MATINEE TODAY, 2:30
REGULAR PERF. SUNDAY EVE. AT 8:30
A MODERNIZED VERSION OF
THE MERRY WIDOW
From Lehar's Immortal Musical Romance
EVES. (INC. SAT.) $1.10 $1.65 $2.40
THURS. & SAT. Mats. $1.20 $1.60 (PRICES Inc. Tax)
SAT. EVES., $3.00, 2.40, 1.80, 1.20
Seats Now AT OPERA HOUSE 9:30 to 9:30
& Wilbur Thrs 10 A.M. to 6 P.M.

SHUBERT • OPENING POSTPONED TO TUES. NIGHT, FEB. 20
Tickets for Monday (Feb. 19) Must Be Exchanged for Subsequent Performances at the Box Office.
ADDED MATINEE FRIDAY, FEB. 23
DARK of the MOON
A Legend With Music by
HOWARD RICHARDSON & WILLIAM BERNEY
Directed by ROBERT E. PERRY
Production Supervised by JOHN HUNTINGTON
SEATS NOW EVES. $3.60 to $1.20. THURS., FRI. & SAT. MATS. $3 to $1.20

COLONIAL — LAST 2 TIMES 2:30 8:30
The THEATRE GUILD presents
Tallulah BANKHEAD
in PHILIP BARRY'S New Comedy
FOOLISH NOTION
HENRY HULL • DONALD COOK
Directed by JOHN C. WILSON

COLONIAL—Beg. Fri., Feb. 23 SEATS NOW
MAX GORDON
Presents A New Musical
"MUCH ADO ABOUT LOVE"
by EDWIN JUSTUS MAYER & IRA GERSHWIN
Music by KURT WEILL
Staged by JOHN MURRAY ANDERSON
EVES. $1.20 TO $4.20—MATS. WED. (TAX INCL.) $1.20 TO $3.30. SAT. $1.20 TO $3.60

OLD SOUTH NEWSREEL
FIRST NEW ENGLAND SHOWING
40 Minutes of Latest World News
48 HOURS
LESLIE BANKS
ELIZABETH ALLAN • FRANK LAWTON

M&P THEATRES MOVIE GUIDE
METROPOLITAN 2nd Week
Lt. Commander
THE KEYS OF THE KINGDOM

PARAMOUNT AND FENWAY
LAIRD CREGAR • GEORGE SANDERS • LINDA DARNELL
ARTHUR LAKE DALE EVANS
"HANGOVER SQUARE"
"THE BIG SHOW-OFF"

WASH. ST. OLYMPIA & SCOLLAY
BING CROSBY "HERE COME THE WAVES" BETTY HUTTON
CO-HIT "NEVADA." DOD MITCHUM

MODERN
JACK BENNY • BETTE DAVIS • 62 STARS
"HOLLYWOOD CANTEEN"

CLEVELAND CIRCLE
CIRCLE LON. 4040. Cont. Perf. 2 to 11
Alan Ladd "AND NOW TOMORROW" L. Young Chester Morris "DOUBLE EXPOSURE"

ALLSTON-JAMAICA PLAIN
Cont. 1:20-11 Capitol-Jamaica 1:30 & 7:45
Bette Davis - Jack Benny Eddie Cantor "HOLLYWOOD CANTEEN"
"THE WOMAN IN THE WINDOW" "CAROLINA BLUES"

ALLSTON LOUISE ALLBRITTON JON HALL 1:45-8:00
"SAN DIEGO I LOVE YOU"
STA. 4410 R. Rogers "SAN FERNANDO VALLEY"

CAMBRIDGE
CENTRAL SQ. C. Laughton-M. O'Brien TRO. 7900 Cont. 1:11
"THE CANTERVILLE GHOST" Jill Esmond "MY PAL WOLF"

HARVARD PAT O'BRIEN-CAROLE LANDIS KIR. 4663. M.-E. 7:45.
"SECRET COMMAND" Fibber McGee "HEAVENLY DAYS"

CHELSEA
BROADWAY CHE. 2770 Cont. from 1:30
Bob Hope "NOTHING BUT THE TRUTH" P. Goddard "SHE'S IN THE ARMY" Marie Wilson

OLYMPIA CHE. 1861. Cont. from 1:30
Ronald Colman-Marlene Dietrich "KISMET" Tom Conway "THE FALCON IN HOLLYWOOD"

DORCHESTER
CODMAN Tel. 4040. Cont. from 1:30
VAN JOHNSON "30 SECONDS OVER TOKYO" "FALCON IN HOLLYWOOD" TOM CONWAY

FIELDS Tel. 3400. Continuous from 1:45
This Program Will Be Shown Today Only
Geo. Murphy-L. Ball "GIRL GUY AND A GOB" C. Grant V. McLaglen in "GUNGA DIN"

FRANKLIN TAL. 5900. Cont. 1:45
SPENCER TRACY "30 SECONDS OVER TOKYO" TOM CONWAY "FALCON IN HOLLYWOOD"

DORCHESTER (Cont.)
MORTON TODAY ONLY
GEN 6300 Cont 1:30 Walt Disney's "SALUDOS AMIGOS" Fredric March Alexis Smith "ADV. OF MARK TWAIN" in Color

STRAND Cont. from 12:45 P.M. COL. 2600
"Hollywood Canteen" 62 BIG STARS

UPHAMS TAL. 6000. CONT. 12:30
"CONVETTE M 225" Randolph Scott B. Fitzgerald "SUNDOWN VALLEY" Charles Starrett

MATTAPAN
ORIENTAL Cont. 1:11 P.M. BLU 1200
OVER 60 PROMINENT STARS
"Hollywood Canteen"
Shown today at 1:33 3:56 6:18 8:45

ROXBURY — CONTINUOUS 1:11
RIVOLI "Hollywood Canteen" Shows at 1:00 3:35 6:09 8:30
HUMBOLDT Mat. 2:45, Eve. Cont. from 7
"Something for the Boys" (in color) Vivian Blaine Also "Powers Champs" with the East Side Kids

SHAWMUT In Color—Carmen Miranda CAR. 2370 "SOMETHING FOR THE BOYS"
An Expose of Dr. Goebbels "ENEMY OF WOMEN"
EARLY BIRD SHOW TONITE 6:30 and 8:1

SOMERVILLE
SOM. Capitol-Ball Sq. SOM. 2700 3434
MATINEE AT 2 P.M.—EVENING AT 6 P.M.
CARY GRANT NONE BUT THE LONELY HEART
FRANCES LANGFORD GIRL RUSH BROWN & CARNEY

CENTRAL SOM. 2410
Ann Sothern-John Hodiak "MAISIE GOES TO RENO" Carl Esmond-Ona Munson "THE MASTER RACE"

STRAND JEAN HEATHER CHAS QUIGLEY SOM. 0830
"NATIONAL BARN DANCE" RICHARD TRAVIS "THE LAST RIDE"

NEIGHBORHOOD DAILY MOVIE DIRECTORY

ARLINGTON
REGENT Ralph Hopkins Isham Bey ARL. 1197 "DRAGON SEED" MAT 2—Last 5 Otto Kruger Gilford Severn "THEY LIVE IN FEAR"

KENMORE SQ.—BACK BAY
KENMORE 0778 Betty Grable Martha Raye "PIN-UP GIRL" "The Falcon in Mexico"

SWAMPSCOTT FOSTER-TUMAN ST.
STRAND CLIMAX in COLOR
Cont. 1:30 "SINGING SHERIFF"

BOSTON
SOUTH STATION TRIGGER MEN of the SKIES 15c HOUR PROGRAM
FIRST PICTURES BURMA RO MIRACLE
LATEST NEWS & FILMS

BROOKLINE
COOLIDGE CORNER Land Shore & Ave
Bob Hope "PRINCESS and the PIRATE" also "IT'S GO ST. ARY"

BROOKLINE VILLAGE J. Bahle Susanna Foster Comedy to Broadway Mr. Winner Loves to Wed
CONT 1:11 Kiddies Matinee Cartoons

CHARLESTOWN
UNIVERSITY NOW HOLLYWOOD CANTEEN
CHILDREN'S MOVIES Sat. 10 & 11 A.M.

LECHMERE Johnny Mack Brown "Raiders of San Joaquin"
Dorothy Lamour Eddie Bracken— Rainbow Island

CHARLESTOWN
THOMPSON SQ. 1550 TOM SUN.—TUES. 1551
Roy Rogers-Ann Miller
"CAROLINA BLUES"
"THE MISSING JUROR" Janis Carter Jim Bannon

DEDHAM
COMMUNITY "IT'S GO ST. ARY" Spencer Tracy S. Hayes "SEVENTH CROSS"

DORCHESTER
DORCHESTER Cpl Sq. 9200
Jean Hatlon C. Holloway "He Chedworth Steps Out" Also "NO TIME FOR LOVE"

ADAMS Cpl Sq. 2060 CONTINUOUS
Brian Aherne Ellen Drew
"IMPOSTER"
Tex O'Brien Jim Newell—"GUNS OF THE LAW"

DORCHESTER—MATTAPAN
MAGNET 6400 MATTAPAN
1:30 11
FIRST DORCHESTER and MATTAPAN SHOWING
JOHN HODIAK VIRGINIA MAYO
"THE PRINCESS and PIRATE"
Also At Lynn and Dirb "Harmony Highway"

EVERETT
CAPITOL PARK
B. Lamour M. Dietrich "KISMET" In Technicolor "San Diego, I Love You"
"SHADOWS IN THE NIGHT" "SHE'S A SWEETHEART" Amor. Bouquet China

MAIDEN
GRANADA 1:30 11 • Free Parking CONT. • MAL. 7654
Bob Hope Veronica Lake "PRINCESS AND THE PIRATE" Also "MY PAL WOLF"

STRAND MAT. 1:45 to 7 & 9:10 Sat., Sun. Hol. Cont.
Cary Grant "NONE BUT THE LONELY HEART" Also "RIDERLESS RIDER"

MYSTIC Continuous • MAL. 7654
Chas. Laughton M. O'Brien "CANTERVILLE GHOST" and Ray Rogers Ann Rooney "CAROLINA BLUES"

ORPHEUM MAT. 1:45 • EVE. 7:11
SAT. SUN. HOL. CONT.
D. Durbin-H. Bogart-Lon Chaney "Rainbow Island" H. Dix-L. Carter "Mark of the Whistler"

AUDITORIUM Continuous 1:45 11
Spencer Tracy-Van Johnson "THIRTY SECONDS OVER TOKYO" and Selected Short Subjects

MAPLEWOOD Continuous 1:45-11
William Bendix Susanna Maynard—"HAIRY APE" Basil Rathbone Nigel Bruce—"PEARL OF DEATH"

MEDFORD
MEDFORD SQUARE
MYS. 1800 MYS. 1000
MAT. 1:15—SAT., SUN. & HOL. 1:15 11—EVE. 6:45
Ronald Colman in "KISMET" Lt. Brenda M. O'Shea "SOMETHING FOR THE BOYS"
Ann E. Brennan Laurence in "Desperadoes" "Double Exposure"

NORTH STATION
LANCASTER Closed City Period 3/31
"Sweet and Low Down" Lynn Bari Rosemary Lane Jerry Colonna

QUINCY
Capitol Strand Art
Bob Hope "PRINCESS & THE PIRATE" "MAN STRANGERS MARRY"
ABROAD WITH STANDS Mrs. Brodie Joan Davis "SHE GOT'N HER MAN"
42 Stars in "HOLLYWOOD CANTEEN"

REVERE
REVERE BOULEVARD
NEW MOVIE TO ASTOR—WILLIAM FRAWLEY
LAKE PLACID SERENADE
Lynn Bari Vivian Blaine

SOMERVILLE
TEELE SQ. SOMERVILLE BROADWAY
RAINBOW ISLAND "HAIRY APE" "THE GREAT MOMENT" "EVE OF ST. MARK" "STAMPEDE"
NINE OF ADV. MURIAT

SOUTH END
NATIONAL 10th Month 2nd Cont. Daily
Dorothy Lamour Eddie Bracken—"Rainbow Island" Bruce Bennett—"BOAT PERSUADER"

WATERTOWN
WATERTOWN SQ. WAT. 2300
Eddie Bracken—"MAIL THE CONQUERING HERO" Bobby Jones Phillis Kirk—"LADY LET'S DANCE"

WINCHESTER
WINCHESTER AMPLE PARKING
Joel McCrea "THE GREAT MOMENT" Betty Field Lynne M. "ATLANTIC CITY" Bradford Taylor "SYNTHROP—LAST BOSTON"

WINTHROP
STATE
Y. Rochester P. Hills "Lake Placid Serenade" "Enemy of Women"

ORIENT HEIGHTS
ORIENT PALACE
J. McCrea Betty Field "The Great Moments" "Mask of Dimitrios"

BLONDIE

Lucky Star

Copyright, 1941, Central Press Ass'n.

Take the last number of the year of your birth. If it is 0, add 2. If 9 subtract 3. If 8, subtract 1. If 1, add 4. In all other instances use your own numbers. Start at the top left and read your key numbers from left to right. The letters under your key numbers are your message for today.

4	3	6	5	2	7	3
D	H	D	L	F	P	O
7	6	2	4	5	7	6
A	A	F	R	M	T	Y
2	7	4	5	6	4	5
N	C	F	E	D	A	O
7	3	5	4	2	7	6
H	C	V	M	C	Q	R
5	4	7	3	6	7	2
A	Y	U	O	F	A	L
7	6	5	2	4	3	7
R	A	R	D	R	M	R
7	2	6	3	5	4	3
E	I	M	I	L	O	N
6	4	3	7	2	5	4
S	A	G	L	N	F	D

Be sure to follow the Wishing Well each day in the Daily Record.

JIGGS

ANNIE ROONEY

PLEASE, MISS LAURA, IS THERE ANY KINDA DOCTORS OR MEDICINE TO CURE LOVESICKNESS?
MY STARS! DON'T TELL ME YOU ARE IN LOVE WITH SOME HANDSOME MOVIE STAR!

CHEER UP, HONEY! A REAL CASE OF LOVESICKNESS CAN BE CURED WITH A MIXTURE OF FAITH, UNSELFISHNESS AND COMMON SENSE- BEFORE AND AFTER EACH MEAL.

SNUFFY SMITH

DID YOUSE HEAR ABOUT DAT HILLBILLY SNUFFY SMITH WE PICKED UP OUTA DE DRINK ??
YEAH--HE TOINS OUT TA BE ONE OF DE HIGH-UPS LOADED WIT GOLD BRAID

LEAVE ME RUN DOWN AN' MAKE YEZ A POT O' TEA, SEAMAN O'TOOLE !!
NO, NO, LEAVE ME MAKE YOUSE ONE, SEAMAN KOMINSKY !!
THEY GOT TH' "BULKHEAD STARES

THE MOPPETS

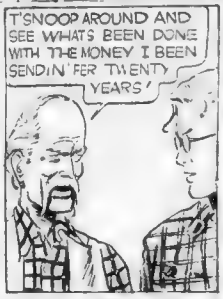

JUNIOR

SKIPPY

HENRY
DO YOU THINK THIS THING WILL REALLY GET US HOME?
CRASH
SEE? WE'RE STOPPING ALREADY
AHOY, ROUGH-HOUSE!
HOME! HOME AT LAST
ON SUCH AN OCCASION THE HOUSE WILL UNDOUBTEDLY SET 'EM UP TWO DOZEN HAM-BURGERS AND PC
WHY, YOU'RE HAPPY THE PHANTOM ESCAPED!
I AM, INDEED, MY DEAR.
I KNEW RANSOM WOULD NEVER WORK WITH RAJAH SIMBAL ONCE LAKANIA IS BACK, HE'D BE HANGED AND HE KNOWS IT.
I NEEDED A MAN OF GREAT BRAVERY AND CUNNING TO SAVE MY DAUGHTER. I'VE HEARD OF YOUR PHANTOM, BUT I WANTED TO TEST HIM
ANY MAN WHO CAN ESCAPE FIVE THOUSAND GUARDS CAN DO ANYTHING!
NEXT WEEK--TIGER PEAK
I'M BEING WATCHED. CAN'T EVEN WINK MY EYE
TWENTY GRAND? YOU'RE GOING TO BUST US, ONE OF THESE DAYS, MR. MARSH... JUST A MOMENT!
MR. FRANK... GEORGE MARSH WANTS TWENTY THOUSAND IN CASH... YOU SAID TO LET YOU KNOW ABOUT ANY LARGE WITHDRAWALS!
THANKS... LET HIM HAVE IT, OF COURSE... HE'S GOING TO LOSE HIS SHIRT, GAMBLING THE WAY HE DOES!
I'D LIKE TO SCREAM OUT THAT THE FILTHY LEACH IN BACK OF ME IS A KIDNAPPER, BUT I DON'T DARE — HEAVEN PROTECT MY LITTLE GIRL.
YIPS! WE'RE FREE—
NOT QUITE! ...JAPS!!
RUN FOR YOUR LIFE, TIM! THEY'RE FIRING AT US—
QUICK— INTO THAT ALCOVE! THEY MAY NOT SPOT US—
HEY! THE FLOOR IS MOVING!
WE'RE ON AN ELEVATOR!!
WHAT ARE ALL THESE CONTROLS?
THESE ARE ALL ADJUSTMENTS OF HEAT AND PRESSURE BEFORE DEFROSTING
IT IS A VERY DELICATE OPERATION. THE LEAST MISTAKE AND THEY DIE.
ALL CONTROLS CHECKED.
NEXT WEEK—"THE GIRL WILL DIE?"
LEMON-TEEN-SIX - FREE - LEMON-TEEN!
MOM-MIE!
COME SEE JOHN-NIE!
UGH!

Ration Dates

MEATS, FATS, ETC.

Book 4 red stamps Q5 through S5 good through March 31. Stamps T5 through X5 good through April 28. Stamps Y5 and Z5 and A2 through D2 good through June 2.

PROCESSED FOODS

Book 4 blue stamps X5 through Z5 and A2 and B2 good through March 31. Stamps C2 through G2 good through April 28. Stamps H2 through M2 good through June 2.

SUGAR

Book 4, Stamp 34, good for five pounds through Feb. 28. Stamp 35 valid for five pounds through June 2. Another stamp scheduled to be validated May 1.

SHOES

Book 3, Airplane stamps 1, 2 and 3, valid indefinitely; OPA says no plans to cancel any.

GASOLINE

A14 coupons good everywhere for four gallons through March 21. B5, C5, B6 and C6 coupons good everywhere for five gallons

FUEL OIL

Last year's period 4 and 5 coupons and this year's period 1 through 4 coupons good in all areas, period 5 coupons good in Midwest and South. All coupons good throughout current heating season.

Automobiles

SAUL ZANDITON
CHRYSLER—PLYMOUTH

IF YOU WANT TO
SELL YOUR CAR
See ZANDITON

IF YOU WANT TO
BUY A CAR
See ZANDITON

HERE ARE 4 FINE VALUES
'42 Pontiac 6 Chieftain $1550
Sedan, R&H, excellent tires
'38 Plym. 2-Dr. Tr. Sedan $590
R&H, motor & tires excellent
'37 Olds. 6 Sedan, R&H . $550
'36 Ford Fordor Sedan . $375
R&H, excellent tires, spotless

IF YOU WANT TO
REPAIR YOUR CAR
See ZANDITON

AND SAVE MONEY
Expert Mechanics
On all makes & models

NO MONEY DOWN
12 MONTHS TO PAY

10 CHENEY ST., ROXBURY
Always Open At Grove Hall
HIG. 5750

THE BEST PLACE IN TOWN
TO GET MORE CASH
For Your Car, Truck, Station Wagon
PORTER SQ. CHEVROLET CO.
2055 Mass. Ave., Cambridge
See or Call GEORGE, KIR. 4303

500 CARS WANTED
CASH IN 5 MINUTES
W. F. SMITH, Inc.
137 MAIN ST., MEDFORD
MYSTIC 5244

WE PAY THE LIMIT
FOR GOOD USED CARS
BILTMORE MOTORS, Inc.
286 Pleasant St., Malden
● A. M. to 6 P. M. Call MAL. 7060
Sunday Kindly Call MEL. 4471.

PRIVATE PARTY
Needs '41 or '40 Car
CONDITION IS MORE IMPORTANT THAN PRICE—DON'T PAY CASH—CALL TODAY—4.0N. 1088.

LargeCarWanted
BUICK, CADILLAC, PACKARD, OLDSMOBILE, PONTIAC, LaSALE
Malden 5500; Eves., Mal. 4572

YES WE PAY TOP CEILING PRICE FOR GOOD USED CARS
ANY MAKE, OPEN TILL 7 P. M.
WEST NEWTON MOTOR MART
LAFayette 9033-9034

FREE APPRAISAL
LIBERAL PRICES FOR CLEAN CARS
SPOT CASH — JIM REGAN
230 HANCOCK ST., QUINCY CRA. 9372

PLEASE CALL ME
Want to buy car from private owner
Cash as once. Call MAL. 3091; 9 to 6

USED CARS WANTED
BRILLIANT 192 WHAT SOMERVILLE
PRO 6070

'40 BUICK SPECIAL SEDAN
Excellent throughout. Priced
SEYMOUR MOTOR SALES
131 Summer St., Boston

COMPANY WANTS 5 LATE CARS
From Private Owners. Call Mrs Rice Mal 3101

FREE ESTIMATE — WE WILL BUY
ANY MAKE CAR ELI. 8691

'42 PLYMOUTH CPE., 6,000 miles, like new throughout, $1,095. Call
Wanted—Car from private party. Pay cash. Call anytime. Rubin ASP 4234
Late model used car, moderate needed. Pay your price. Cash. ARL 1000 M

USED CARS WANTED TOP PRICES
Buick Chev., 130 Bway Somerville Som 3700

Will Pay $ P A Cedine Price for Car
25 BERKELEY ST., BOSTON HAN 7365

Automobile Insurance

PLATES AT ONCE
$5, $10 Down Payments
All Cars and Risks
JOHN K. McDONALD & SON
99 Broad St., Bos 733 ... Hubbard 7466
$5 to $10 down. 1945 Plates at Once. New or old cars. Easy terms. Home calls. Open eves. R. HARDY DRISCOLL Ins. Bkr. Harvard Sq. ELI. 0122 or 120 Mill St. Bos. 32. LIB 3070

Automobiles

WHETHER YOU BUY OR SELL
!! ! SEE US FIRST ! !
We still have a good selection to choose from. A safe place to buy. Cash or terms. Credit quickly approved.

'41 Plymouth Cl. Conv. Cp Special De Luxe R&H	$1385
'42 Hudson 2-Dr. Sed., R&H.	1275
'41 Dodge 4-Dr. Sedan, Htr.	1225
'41 Chevrolet Special .... De Luxe Town sedan	1090
'40 Stude Comm. Cruis. Sed. Radio and Heater	1080
'40 Olds. 4-Dr. Sedan, R&H.	1065
'40 Dodge 4-Dr. Sed., R&H	955
'39 Olds. Sedan, R&H	[illegible]
'40 Ford 85 4-Dr. Sedan...	925
'39 Pontiac 8 Tr. Sed., R&H.	875
'40 Plymouth De Luxe Sedan	865
'39 Pontiac 6 2-D. Sed., R&H	795
'39 Packard 6 Cl. Conv. Cpe.	[illegible]
'38 Buick Spec. 4-Dr. Sedan	775
'38 Olds. Tr. Sedan, H.	[illegible]
'38 Stude. Comm. Sed., R&H	[illegible]
'38 Olds. 6 4-Dr. Sed., R&H.	735
'38 Studebaker Champ., Htr. De Luxe Cruising sedan	705
'38 Nash 4-Dr. Sedan, R&H.	685
'37 Chrysler Royal Conv Cpe, R&H	610
'38 DeSoto 4-Door Sedan...	595
'37 Packard 6 Cpe., R&H ..	535
'37 Olds. 6 2-Dr. Sed., R&H	515
'37 Studebaker Sedan	495
'37 Plymouth De Luxe Coach	495
'37 Ford 60 Tudor Sedan...	495
'36 Dodge 4-Dr. Sedan....	295
'36 Ford Coach	295
'35 Chev. Mast. Del. Coach	235
'34 Plymouth De Luxe Coach	[illegible]

100 Others to Choose From
Every Car Guaranteed

ALLSTON MOTOR CO.
184 Brighton Ave., Allston. ALG. 9220
Open 100 Tg. P. M. ... Save Today

QUICK CASH
FOR USED CARS. This 34 year-old firm pays high price. The Henley-Kimball Co., Hudson Distributors, 1299 Boylston St., 1 block east of Sears Roebuck. Open Monday eve., other eves. by appt'm't. KEN. 4010

SELL YOUR USED CAR TO
T. C. BAKER CO.
BROOKLINE
If your used car is in A-1 condition and is a late model we will pay CASH for it. We have a large clientele in Boston, Metropolitan and Cambridge. Why not sell to us? We are legally qualified to buy and sell Motor Vehicles. Location

MARKS MAKES
THE MARKET
Cash in Full for Your Car
Come in. No delay. See Bob Worden
883 Commonwealth Ave.
LON. 9588 —OPEN EVES.

NO REGRETS
IF YOU SELL YOUR CAR TO US
We Pay Highest Possible Prices
CAPITOL MOTOR CO.
251 Prospect St., Cambridge. ELI. 9303

WE WANT Your Car
FLANAGAN & SEATON
1106 COMM AVE ASP 8476

CALL ELI. 0500
We Pay Tops—We Buy Fast
University Motor Sales, 1021 Mass. Ave., Cambridge. Open eves 'till 9

CASH FOR CLEAN CARS—INSTANTLY—YOUR CAR
BEACH WAGON OR TRUCK
MR. GOULD, KEnmore 7177.

Money to Loan

LOANS
AUTO OWNERS FINANCE CO., Inc.
50 COLUMBUS AVE. LIB. 9236. Room 213

WE LOAN MONEY ON
ALL MAKES OF CARS
ZENITH FINANCE CORPORATION
988 Commonwealth Ave. Lon. 1373

Monuments

Monuments at Right Prices. THEO. J. CRAIG
14 Federal Ave., Quincy CRAnite 1607.

Medical

PROSTATE KIDNEY-BLOOD & CHRONIC DISEASES
Dr. J. J. Costello, 32 Boylston St. Hours 9-8

FREE EXAMINATION & CONSULTATION
Dr. Dan J. Walsh, M.D., 18 Boylston St

Dancing Instruction

$1 2 LESSONS—FOX TROT, WALTZ, JITTERBUG, etc
MISS HOYT, COM. 8011
177 HUNTINGTON AVE
Adult Beginners a Specialty

Clothing—Furs

OVERCOATS—SUITS $16.75
WE MATCH PANTS $3.48 - $4.95
DUNN-HILL Clothes 670 Washington St

Lost and Found

LOST—Lady's Gold Pendant Pin Watch. Horse of Plenty. Dress with spray of nine rubies and three diamonds, vicinity of Tremont Theatre. Generous reward. Call HENDERSON, CON 4682

LOST—Feb 30th, diamond bracelet between Stuart St and Crawford House. REWARD. Write Box A 802, Record American.

Employment for Women

SCHRAFFT'S
Steady Positions
HOSTESS
CASHIERS
SALESGIRLS
SODA FOUNTAIN GIRLS
KITCHEN WORKERS
Apply 9-11 A. M. or 1-5 P. M.
16 West St., Boston

WOMEN and GIRLS
(16 Years and Over)
Light Factory Work
Full time work
Experience unnecessary
APPLY TO
E. F. KEMP, Inc.
226 Pearl Street
Somerville

WOMEN—THE BATTLE ISN'T WON YET. YOUR HELP IS NEEDED MORE THAN EVER
We offer excellent pay—Full or Part Time—Earn While Learning.
ALSO FULL TIME STENOGRAPHERS
HOOD RUBBER CO.
Watertown
Come by Way of Harvard Sq.

GIRLS—WOMEN
16 Years and Over
Needed for Critical War Work
New England Spun Silk Corp.
443 Western Ave., Brighton, Mass.

BEAUTY CULTURE INSTRUCTOR
Excellent position. Apply just [illegible] from Chelsea [illegible] Case of necessity a [illegible] Apply Box [illegible] Record Office

Clean War Work
and pay. Good postwar chance. No [illegible] Car pass [illegible]
RAYTHEON
Foundry Ave. Waltham

TYPIST CLERK
Branch office of national publishing organization has openings at once. Small office, congenial surroundings. Good salary. Just send your name and address for interview to Mr. Doyle, Rm 605, "Mot" Theatre Bldg., 260 Tremont St., Boston

Buy More War Bonds
Buy Them Now!

Employment for Women

R. H. WHITE'S
NEEDS
COUNTER WAITRESSES
ALTERATION SEWERS
(Hand Work)
Apply Employment Office

TRAINEES
Girls — Women
16 years and over
Earn while you learn
ELECTRONICS
CLEAN LIGHT WORK. WITH POST-WAR OPP.
RAYTHEON
55 Chapel St., Newton

WALWORTH CO.
Corner of East 1st & O Streets, South Boston
TYPISTS
CLERKS
FACTORY OPENINGS FOR SECOND SHIFT

EARLY & MOOR, Inc.
Processors of Sausage Casings
WANTS GIRLS
16 Years and Over
For Essential Work
No experience necessary
Permanent position. Good pay
Apply at once at work
149 Blackstone St., Boston
Haymarket-Bound-Talon Station

DRAFTING TRACERS
Some mechanical drafting experience.
Submarine Signal Co.
175 State St. Boston

TRAINEES
Urgently Needed
for Important War Work
See Mr. Eckman
ELLIOTT ADDRESSING MACHINE COMPANY
143 Albany St., Cambridge

Women with daytime obligation Needed as
NIGHT CLEANERS
PERMANENT POSITIONS
APPLY R. H. WHITE'S
Employment Office

DURAND'S
FOUNTAIN GIRL
SANDWICH GIRL
DISHWASHER
Apply 175 Devonshire St., Boston
No nights, Sundays or holidays

CLERK-TYPIST
Rapidly growing firm. Good chance for advancement. Write Box K-754, Record Office

STENOGRAPHER
Interesting work in war plant with good opp.
WRITE BOX K-797, RECORD OFFICE

SECRETARY
Large Industrial Company. Excellent pay. Good post war chance.
WRITE BOX K 794, RECORD OFFICE

Employment for Men and Women

PART TIME COLLECTORS
MALE OR FEMALE
YOU CAN EARN $1 to $1.50 PER HOUR easily working for a national concern. You do not have to have collection ability; we will teach you. A car helpful, but not essential. Collectors wanted only in following towns:
KEENE, N. H. PORTSMOUTH, N. H
GARDINER, ME. DOVER, N. H.
AUGUSTA, ME. LACONIA, N. H.
Call personally or write MR DOYLE, Rm 605, Mot Theatre Bldg 260 Tremont St., Boston

Personal

H. B.—Please come home. All is forgiven. DAD, Camp David, Pine Lakes. Boo York.

Employment for Men

Applicants for positions listed below must apply to the United States Employment Service, 9 Beacon St., Boston, or any other USES office.

MEN OPERATORS
for street cars. Good pay and working conditions. Guaranteed 48-hour work week. Pay while learning.
BOSTON ELEVATED RAILWAY
Apply U. S. Employment Service 9 Beacon St., Boston, Mass.

CUTTER AND CREASER
(Die-Cut)
PRESSMEN
to Operate Flat-Bed Presses
PERMANENT—GOOD RATE—OVERTIME
SHERMAN PAPER PRODUCTS CORP.
156 Oak St.,
Newton Upper Falls
Must Apply U. S. E. S., 240 Centre St., Newton Corner

SCHRAFFT'S
REQUIRES
CLEANERS
PORTERS
BAKERS
16 WEST ST.
Apply U. S. E. S., 9 Beacon St.

Filene's
WANTS
Experienced or Apprentice
Watch Repair Man
Veterans Welcomed
See Mr. Barry, Employment Office

STORE CLERKS
INVENTORY WORK IN
ELECTRONICS
RAYTHEON
151 Hatard St. Brookline
Must Apply U. S. E. S. 9 ...

TRAINEES
Urgently Needed
for Important War Work
See Mr. Eckman
ELLIOTT ADDRESSING MACHINE COMPANY
143 Albany St., Cambridge
Must Apply U. S. E. S. Only

MEN WANTED AT
MONSANTO CHEMICAL
Company's Everett Plant
Experience Not Necessary
Next to
EVERETT "L" STATION
MUST APPLY IN U. S. E. S. ONLY
210 PLEASANT ST., MALDEN

MACHINE AND WIRING DRAFTSMAN
Old established Boston electronic manufacturing needs 2 men with 5 yrs of machine and wiring drafting experience to design new equipment. Permanent position. Give full resume of qualifications in letter.
SUBMARINE SIGNAL CO.
179 State St. Boston
Present apply U. S. E. S.

Professional Services

★ INCOME TAX ★
U. S. TAX SERVICE
ALLSTON ..... 132 Brighton Avenue
CAMBRIDGE, 554 Mass Ave (Cent Sq)
SOMERVILLE ..130 Dover St (Davis Sq)
ARLINGTON CENTER 415 Mass Ave.
WATERTOWN.....10 Mt Auburn St
WALTHAM.....333 Moody Street
MEDFORD ..... 9 High Street

INCOME TAX
$1 and up—U. S. and State Returns
19 Milk St., Room [illegible]
INCOME TAX RETURNS $1
Hub Mail Advertising Service, 111 Federal St., 4th Floor HAN. 2128

Learn and Earn

SHORTHAND IN 6 WEEKS
Past ABC Method exclusive with us. Thorough, complete, accurate method from the start you learn by writing shorthand. Day or Evening. Enter Feb 24-28. FREE BOOK. SCHOOLS 218 Tremont St. Hub 2450

Sewing Machines

SINGER MACHINES
WANTED, ALL TYPES $15 TO $100
828 Washington St. HUB. 0584

Information Wanted

HAZIE DOLAN, once residing at Everett, Long Island, New York, to your advantage to communicate with GEIS FORMAN & SCHULZE Attorneys, No. 32 Court Street, Brooklyn 2, New York.

Employment for Men

Applicants for positions listed below must apply to the United States Employment Service, 9 Beacon St., Boston, or any other USES office.

SHIPFITTERS
Learners
Helpers
Apply at
U. S. E. S., 9 Beacon St.
BETHLEHEM STEEL CO.
QUINCY YARD

WALWORTH CO.
800 East First St.,
South Boston
JOBS ON WAR WORK WITH PEACE TIME FUTURE
Openings for skilled and unskilled men and trainees. Laborers, truckers, machine operators, etc. Must apply U. S. E. S. only.

GOOD JOBS FOR MEN
GENERAL FACTORY WORK
Excellent Pay
ALSO
Mechanical Draftsmen
Machine Designers
HOOD RUBBER CO.
WATERTOWN
Apply U. S. E. S. Only

TRUCK HELPERS
Husky Boys
Some Platform Work
Essential Industry
Interviewing Daily, also Saturday 9 to 1
H. P. HOOD & SONS
500 Rutherford Ave., Charlestown
Must Apply U. S. E. S. Only

MACHINISTS and MACHINISTS HELPERS
SKILLED and UNSKILLED
Boston Woven Hose & Rubber Co.
228 Portland St., Cambridge
MUST APPLY U. S. E. S ONLY

TRACKMEN WANTED
For Boston & Maine Railroad
RATE—65c per hour
9 Hours—with extra payments for overtime
GET YOUR PAY EVERY NIGHT
Work every Day Pay Check Ready Every Night. Get Paid Same Day. Apply
GENERAL COMMISSARY COR
75 DOVER ST., BOSTON, or
Railroad Retirement Board, 115 High St., Boston

RAILROAD JOBS
Are Available for Men With the
BOSTON & MAINE RAILROAD
Many Different Kinds of Positions Open
Apply Immediately
Apply Railroad Retirement Board, 115 High St., Boston, for the job you want.

Wanted to Buy

Used Player Piano Wanted
Wanted to buy at once. We pay good cash price. Will also pay to move. Answer at once. Write the Boston Record, Box K-781, Boston, Mass.

Musical Instruments

$39 For Quick Sale
Mahogany Player Piano, 100 Rolls of Popular Music and Bench
Pay $1.25 Weekly
Call Dealer, Cap. 5256
Day or Evening

ACCORDION LESSONS B... SAM STEL...
ALSO ACCORDIONS BOUGHT AND SOLD
246 HUNTINGTON AVE., BOSTON KEN. 37...

Furniture

3 Rooms Furniture, $14...
All new; includes bedroom, living room, kitchen set, ovenware, curtains and floor covering complete $14... $2... week after down pay. 4-pc. bedroom set or 4-pc. Living Rm. set $69. Hundreds of other bargains at Rockford's February clearance sale
ROCKFORD FURNITURE CO...
757 Washington St., Boston. Hub. 91...
Open Eves. Till 9 P. M., except Fri. Till 6 P. M.

Dean Gildersleeve's Idea On 'Curing' Nazi Germany

By AUSTEN LAKE

I'M POSITIVE THAT DEAN Virginia A. Gildersleeve of Barnard College, freshly appointed as the only women delegate to the United Nations Conference at San Francisco next April, is a gracious lady! I know from personal contact that Miss Frances Perkins is too! Both typify the splendid spirituality and gentle idealism of our womankind, which I loyally agree is the FINEST there is.

Austen Lake

But I question both ladies' emotional equipment to handle the hard realities of factional U. S. labor or Germany's postwar fanaticism. I trust this is not just the nasty, hairy old male in me speaking. For God must agree that the sweaty, whiskery sex have made some unholy messes out of things in our own right. Still I doubt that the Jap or the German, being sweaty and whiskery too, will understand Miss Gildersleeve's college-bred humanitarianisms any more than they understood Miss Dorothy Thompson on the same subject.

Among other things, Miss Gildersleeve, you are quoted, "I assume that the armies of occupation will eliminate the most poisonous Nazis—somehow. Then, I suppose, the armies will control the German schools—for a while at least. Of course, Democratic ideals cannot be imposed by force, nor will alien teachers be successful in destroying Nazi ideas. But the armies can control what is taught."

The Case of Fraulein Maria

I ASSUME THE NEW YORK TIMES quoted you correctly. If so, Miss Gildersleeve, that is more of the vague, formless, gaseous twaddle we've been getting from our State Department. For, as a school marm, you know very well you can lead a scholar to the classroom but you cannot make him or her think! Sure, the Army can "control" what is taught! We could even station sentries to censor each classroom's study, or purge Nazi doctrine from text books, or recruit new sets of teachers. But can you saw off the top of a pupil's head and insert new brains, fashioned to our style of philosophy? No, you have to use the same old brains, already filled with philosophy they prefer—Naziism!

F'instance, how would you control the education of such a young fraulein as "Maria," a 17-year-old German madchen, living in Monschau when it was taken by our 9th Army. Her story is also in today's Times. When the soldiers came into Maria's house to place her under custody for conspiring with a known Nazi saboteur, she was writing to her SS sweetheart, Peter. "I hate Americans," she had penned. "One thing they will never take from us—the old principle that to live means to fight . . . Is there justice anywhere to make these pigs pay for such deeds? Our hearts cry for reprisal! I feel that we, the German youth, are sorely tried but also steeled hard as iron and destined to fight on for the ideals of our indispensable Fuehrer. We, German youth, will never betray him."

And yet, Miss Gildersleeve, Maria had penned a casual postulate—"Today I almost rushed into a buried mine. An American soldier saved me." Then she wept more syntax-tears for her "beloved Cologne and the beautiful cities being bombed." And when a U. S. interrogator asked, "But wasn't the bombing of London also horrible?" she replied, "Ah, but the German cities are our homes and only military objectives were bombed in London."

If we can concede that Maria is a scale-model of German youth-thought, how would you have our Army "control" her thinking—provided it turns from the rugged, he-man business of total warfare to do missionary thinking? (I'm glad, Miss Gildersleeve, you added those words, "somehow" and "I suppose.") Well, suppose the Army does supervise German "re-education" and some U. S. soldier-teacher, or a subsidized facsimile of same, says, "Now, Maria, the bombings of Cologne and your beautiful cities were retribution made necessary by the atrocities of your Luftwaffe and SS. troops."

Maria's distracted mind would turn toward her Peter, the SS. trooper, and she'll reason, "What, my mild-tempered, blond Peter! Atrocities! Ridiculous! Lies! Swinehunds!" Perhaps she will not say it out loud.

Who Will Teach Better?

AND PERHAPS, IN TIME, SHE AND PETER will be reunited, marry, and have broods of sturdy, blond children, who will comply docily with forced-attendance at our Army schools, where they will recite democratic lessons. But at night Frau Maria and Herr Peter will school them, too, saying, "Our immortal Fuehrer is gone, but his idealism is imperishable! Germany must endure its undeserved suffering until the New Day dawns! Live, my children! Live for the rebirth of a future, mighty Germany! Nurse your inward hate for these alien pigs! Resist, silently and internally, my little Hansel and Fritz and Johann, and teach your children to forge themselves as German weapons for The Day." Who will teach better, Miss Gildersleeve—an alien army or the German parents?

You say the armies "can control" what is taught, "for a time at least." And when that "time" ends, it is reasonable to presume that the armies will march away and take ship, perhaps giving themselves a congratulatory pat for indoctrinating German youth with the democratic, or Soviet, or French Socialist virus. We may think, "We have injected a safe antitoxin against Naziism. Now there will be no more wars." And the German people, including the children, will wave delighted farewells. Bands will play and flags fly.

But the Nazi microbe, by whatever new name, will have been cultured carefully and secretly. And presently your girls at Barnard College, Dean Gildersleeve, who are now lovely, post-adolescent buds, but by that time fruitful matrons with family broods of their own, will discover that here comes another German fuehrer, by whatever name, to incite his militant people to another world war. Then the Barnard girls' children, now as yet unborn, will have to march off to troop convoys and fight and die all over again. What would you say to yourself then, Miss Gildersleeve, about your current, vague humanitarianism. And what would I, who also have kids, say about you?

Call me up some time and get MY program about educating Germany!

Twin Bill Vital to Bruins

By BILL GRIMES

For the past two weeks, the Bruins have been aided and abetted in their fight to keep the Rangers from overtaking them by the Canucks and Red Wings but they'll be on their own over the week-end.

The Bruins and Rangers open a home and home double-header tonight at the Boston Garden. On the morrow, they will tangle in Madison Sq. Garden.

Although neither club will be at full strength, the Bruins and Rangers will go all out in this series. The Blue Shirts haven't won a game here this season and the Rossmen haven't taken a decision in New York.

Jack Crawford, the Bruins star defenseman, has skated during practice sessions for two days but he isn't by the widest stretch of imagination ready to return to active service. And, Rangers will be without Kilby MacDonald, who fractured his collar bone on Thursday while playing against the Blackhawks.

Going into this crucial series, the Bruins and Rangers have each played 38 games. The Rossmen are in fourth place by a margin of four points. Of course, it would be neck-and-neck if the Bruins could take both ends of this double-header. But if the Rossmen are able to get an even break, the Rangers will have only ten games to pick up nine points, which will be need to get them into the playoffs.

Of course, there'll be a question as to whether Ken McAuley or Doug Stevenson will be in the nets for the New Yorkers. McAuley was hurt a week ago tonight in Montreal and Stevenson was brought up from the Rovers for the Canadiens and Detroit games.

But, Manager Paul Thompson refused to allow Stevenson, who is the property of the Blackhawks, to play for Rangers

Garden Lineup

BOSTON—Jennings, rw; Cowley, c; Cox, lw; Clapper, rd; Shewchuk, ld; Bonneau, g.

NEW YORK—Shack, rw; De Marco, c; Hitchman, rw; B. McDonald, ld; Heller, rd; MacKay or Stevenson, g.

Extra Boston spares—Giraldi, Rozzini, Gaudreault. Smith, Mario, Cupolo, Egan, Thomas.

New York spares—Labrie, Moe, Dill, Winkler, Warwick, Goldup, Thurlet.

Game starts at 8:30.

N. H. L. STANDING

					Goals	
To Play		W	L	T	Pts	For	Ag
11	Montreal	31	8	3	65	183	98
11	Detroit	24	11	4	52	172	134
12	Toronto	19	17	2	40	158	118
12	BOSTON	13	23	2	28	142	160
12	New York	8	22	8	24	112	162
13	Chicago	8	23	5	21	109	155

GAMES TONIGHT
New York at Boston Bruins.
Montreal at Toronto
GAMES TOMORROW
Boston Bruins at New York.
Montreal at Chicago.
Toronto at Detroit.
GAMES WEDNESDAY
Boston Bruins at Chicago.
GAMES THURSDAY
Detroit at New York.
GAMES SATURDAY
New York at Toronto.
Chicago at Detroit.
GAMES SUNDAY
Boston Bruins at New York.
Toronto at Montreal.
Detroit at Chicago.

BLENDED TO PERFECTION

OLD THOMPSON, the whiskey to serve, is blended by Glenmore in Kentucky. That's why its taste and bouquet are always rich without being heavy—why its quality and character are preferred when a better blend for better drinks is called for. Blended Whiskey 86.8 Proof—65% grain neutral spirits.

OLD THOMPSON BRAND
Blended Whiskey

Glenmore Distilleries Co., *Incorporated*, Louisville, Ky.

A BETTER BLEND FOR BETTER DRINKS

Hazel Franklin Thrills Fans by Skating Feats

By JACK CONWAY

TWO OF THE world's leading women figure skaters will dazzle the crowds that will attend the Ice Follies at the Boston Garden beginning next Tuesday night. They are 19-year-old Hazel Franklin, petite, blonde English skating queen, and the spectacular and vivacious Evelyn Chandler, American star.

It will be Hazel Franklin's second appearance with the Ice Follies in this city. When a tiny miss of only 14 years Miss Franklin, at the time a professional, gave an exhibition of figure skating at the Silver Skates Derby. Since then Miss Franklin has gone on to stardom.

Hazel Franklin

Before joining the Ice Follies, Miss Franklin gave exhibitions at Lake Placid and in California. She once told me at Lake Placid that her great ambition was to become a movie star. She signed with the Ice Follies as she felt that association with the Shipstad-Johnson show would gain for her the prestige necessary if she were to compete with Sonja Henie in the movies.

Edi Scholdan, skating instructor at the Commonwealth Skating Club and a figure skating star in his own right, was the first person to tell me of Miss Franklin. When the Ice Follies star was only 12 years old she was in the same London ice show with Edi.

Miss Franklin was born in Bournemouth, England, and at the age of ten she went to London to learn how to skate. She was an immediate success and won bronze and silver medals. She skated before royalty, giving a special exhibition in figure skating before the Crown Prince and Princess of Sweden.

Hazel is still only a tiny miss, being barely five feet 1 inch in height and weighing a mere 110 pounds. In her early career, Hazel skated on small ice surfaces at theaters and in night clubs, but she likes the large surfaces of places like the Garden much better.

The English girl's mother and two of her brothers are in the United States, while her father is in England. Hazel proclaims Roy Shipstad as the greatest skater in the world, and her opinion is shared by most experts of skating.

The English girl likes to play a piano, and while she prefers classical music she is also expert in playing popular tunes.

★ ★ ★

Evelyn Chandler Stars

EVELYN CHANDLER, whose marriage name is Mapes, retired before the birth of her baby, but the blonde haired youngster is now old enough to travel and so the Ice Follies star is back with the show. For spectacular feats on the ice there is not a skater who compares with Evelyn Chandler. She moves from one difficult number into another without hesitation.

Eleanor O'Mara, who thrilled the big crowd at the Silver Skates Derby, is one of the few skaters who can compare with Evelyn Chandler in this respect. The average leading figure skater does one spectacular number, then takes things easy before attempting another difficult feat.

Bess Earhardt was with the Ice Follies when Evelyn Chandler made her last appearance here. This talented skater is also now a mother, and it is expected that Bess will be back with the Ice Follies by next season.

★ ★ ★

Follies Well Organized

THE ICE Follies have a remarkably well organized show. Eddie Shipstad and Roy Johnson insist on perfect team work. The result is that the big carnival is run off with perfect precision, while each member of the show is rooting for the success of every person who helps make the big affair click.

It has not been uncommon for a star to give up a drawing room in a Pullman for some girl in the line who is ill.

For years the Ice Follies gave a special party to members of the Garden crew who set up the props and saw that things moved well on nights of performances. Last year the Garden group gave their own party to the Ice Follies and all of the stars attended it.

When the Ice Follies first came to Boston, they traveled in buses and didn't know where the payroll was going to come from. Lt. Col. Walter A. Brown agreed to give them the use of the Garden on a percentage arrangement. The Ice Follies-Garden combination clicked and the old agreement, never even written out, still holds.

There are no more financial worries for the Ice Follies as it is one of the most successful ice carnivals in the world. It will once more play to record houses during its Boston stay, and it promises to put on its most brilliant show.

Establish Limits For Bowling Entrants

CHICAGO, Feb. 17 (AP)—Limits from which Chicago bowling tournaments can draw entrants were establsihed at a meeting of Chicago bowling leaders at the office of Louis P. Peterson.

The group agreed that entrans in men's events can come from no further than a 20-mile radius from Chcago, and women entrants 25 miles. These are the limits over which the Chicago Bowling Ass'n holds jurisdiction.

Mosconi 985 Points Up on Greenleaf

DETROIT, Feb. 17 (AP)—Entering the final two blocks of their cross-country match for the world pocket billiards title, Champion Willie Mosconi of Toledo today held a commanding 985-point lead over challenger Ralph Greenleaf.

The match, which began in Kansas City and was continued in Chicago and Detroit, concludes with 12 blocks in New York next week.

Penn State, Michigan Resume Grid Rivalry

STATE COLLEGE, Pa., Feb. 17 (AP) — Pennsylvania State College will resume football relations again with Michigan State when it meets the Mid-Westerners Nov. 17 at East Lansing, Mich., after a lapse of 20 years.

The 1945 grid card of the Nittany Lions, includes Michigan State and seven of last year's opponents.

What Stocks Did

NEW YORK, Feb. 17 (AP)—

	Sat.
Advances	313
Declines	283
Unchanged	229
Total issues	825

U. S. FIGURES
For Saturday, Feb. 17

Balance	$18,671,013,668
Receipts	$11,867,136

Pordena Smith Hello, Good-by

By RINGSIDE

If Pordena Smith is a fair representative of the Canadian crop of boxers, it would be well for Boston promoters to use American mitt flingers or go out of business. Smith was knocked out after 1m., 1 s. of boxing in the fifth round of his tussle with Ruddy Evans, an average club fighter from Hackensack, N. J., at a Callahan A. C. show at Mechanics Building.

Smith was completely outclassed, and was finally dusted off by a looping right hand punch to the jaw. Smith went to the canvas as if shot and he was counted out by Referee Johnny Martin.

Evans is not any world beater himself, but he did not experience any difficulty in handling the slow moving Smith. The latter did very little effective scoring.

NO HELP TO HUB BOXING

Smith was a distinct disappointment to those persons who believed some of the press agent stories that were sent out about him. The Boston American did not give space in its columns to any of these stories as it felt that Smith, who admitted he had never fought a first class American middleweight, should first prove what he could do in the ring.

The boxing game in Boston would be in a much healthier condition than it is if newcomers like Smith were first compelled to prove what they can do in a minor bout.

The main bout was over before 10 o'clock which gave the 2103 disappointed fans an abbreviated evening of boxing. The gross gate was $3340 and the net $2529.

The preliminaries were over quickly. Jimmy Mulligan of Lowell knocked out Al Mitchell in 45 seconds. We do not think Mulligan should be tossed in with near champions, but he certainly should be asked to take on better opponents than Mitchell.

Johnny Ryan, soldier fighter from Detroit, made another good showing when he kayoed Tony Pedro of Hartford in three rounds.

There was a dispute over the ending of the bout between Bobby Giles of Buffalo and the "Brown Bomber" of West Roxbury. In the opinion of the judges, Billy McMenimen and Henry Sundberg, the "Brown Bomber" was fouled. Referee Henry Brown, however, counted the "Brown Bomber" out. In the press section, there were many who felt the "Brown Bomber" had been fouled. The referee's decision, right or wrong, is final.

Ring Results

By the Associated Press

BOSTON—Reddy Evans, 162, Chicago, knocked out Pordena Smith, 159, Sidney Mines, N. S. (5); Jimmy Mulligan, 174, Lowell, Mass., knocked out Al Mitchell, 184, Buffalo, N. Y. (1).

PHILADELPHIA—Lou Alter, 122, Montreal, was awarded decision over Earl Trader, 127, Wilmington, Del. (4) (Trader disqualified for foul tactics); Johnny Johnson, 162, Philadelphia, T. K. O'd Lou Perez, 157, Puerto Rico (4).

DETROIT—Maxie Shapiro, 134, New York, outpointed Bobby Garcia, 132½, Philadelphia (10); Willie Watkins, 156, Detroit, outpointed Sal Musa, 157, Buffalo (6).

TAMPA, Fla.—Marcel Fournier, 128, Montreal, Canada, and Sixto Morales, 130, Tampa, drew (10); Ulysses Valle, 142, Tampa, knocked out Paul Westbrook, 142, Miami, (5).

WEST PALM BEACH, Fla.—Jack Leslie, 129, Flint, Mich., T. K. O'd Leo Montenaro, 131, Washington (8).

SAN FRANCISCO—Billy Smith, 176, Oakland, knocked out Al Sheridan, 172, Kansas City, Mo. (1).

SAN DIEGO, Cal.—Charlie Early, 150, Los Angeles, outpointed Bobby Berger, 152, Chicago (10).

HOLLYWOOD—Nick Moran, 142½, Mexico, outpointed Artie Dorrell, 144½, Jersey City (10).

WORCESTER — Al (Bummy) Davis, 151½, New York, kayoed Roger Marquette, 159, Montreal, 1. Tim (Buddy) Hayes, 126, Boston, kayoed Al Storza, 128, Boston, 1. Pedro Crivello, 137, Cambridge, outpointed Yvon Cote, 135, Montreal, 6. Billy Murray, 127, Boston, scored a TKO over Pedro Plata, 122, Worcester, 5.

NEW YORK—Dan Bartfield, 138, New York, outpointed Humberyo Zavala, 134½, Mexico, 10. Jerry Fiorello, 155½, Brooklyn, outpointed Ernie Forte, 149½, Providence, R. I., 8. J. C. Wilkens, 159, New York, outpointed Frankie Jamison, 161½, Detroit, 6.

PROVIDENCE, R. I. — Louis Long, 190¼, Los Angeles, outpointed Fernando (The Mighty) Menichelli, 194¾, Argentine, 10. Johnny Mara, 155, Boston, outpointed Solly Miller, 154¾, Providence, 6.

Stoneham Sextet Wins Hockey Title

By MIKE GILLOOLY

Succeeding, where twice before it had failed, the Stoneham High School hockey team convincingly waltzed to the Greater Boston League championship here this afternoon, by whipping Medford, 4 to 2, in a thrill-packed season's wind-up before a record crowd of close to 5000 fans in the Boston Garden.

Stoneham had previously dropped a circuit tilt and an exhibition clash to the defending champion Mustangs.

Scoring honors for the afternoon were equally divided between spindly-legged Wally Cogan and Bay Clark, but substitute center Cogan stole the show.

Playing cozily just outside his own blue line, Cogan was a thorn in the Mustangs' hopes of retaining the title with his rushes into Medford territory.

COGAN FIRST TO SCORE

Cogan started the scoring when he picked up the puck near center ice, bounced it off the skates of a Medford defenseman, picked it up again to go in all alone and flipped it high into the far corner for the tally.

Medford bounced back when Jerry Brennan circled the net, passed to Paul Whelan, anchored, for a quick flip into the nets.

In the second period, Cogan put Stoneham in the lead again as he jumped on his own rebound., fought it out with the Medford defense on the lip of the net and outscrambled the Mustangs enough to pass over to Al McHenry. McHenry just gave it a patticake push into the strings.

CLARK STEALS PUCK

Clark stepped out in the third period to do his bit and just beyond the midway mark jumped his team into a 3-1 lead. Clark stole the puck just outside the Medford blue line, passed through the defense to Bob Murphy, who lifted nicely beyond Goalie Don Fougere for the marker.

Whelan's sneak behind the Stoneham net closed this gap again, but Clark took over again in the final minute to clinch it. John Rolli and Baxter Little had caused a wild scramble in the Medford zone, getting together for a pass to Clark, who lifted over the prone Fougere.

The lineup:

STONEHAM—Rolli, lw; Murphy, c; Clark, rw; Flynn, ld; Livingstone, rd; Whiston, g.

MEDFORD—Whelan, rw; McNair, c; Brennan, lw; Templeton, rd; Sullivan, ld; Fougere, g.

Stoneham Spares—McHenery, Cogan, Doherty, Little.

Medford Spares—Palladina, DiBiase, Rennie, Venoit.

SUMMARY

FIRST—Stoneham, Cogan (unassisted) 3:51; Medford, Whelan (Brennan) 7:16. Penalties—Flynn (interference); Templeton (handling puck); Flynn (trip).

SECOND—Stoneham, McHenery (Cogan) 4:57. Penalties—None.

THIRD—Stoneham, Murphy (Clark) 5:19; Medford, Whelan (unassisted) 8:09; Stoneham, Clark (Rolli, Little) 9:17. Penalties—None.

Referee—Cleary. Linesman—Foley.

EARL JOHNSON
Awarded Medal

Earl Johnson Of Sox Decorated

WITH 30TH U. S. INFANTRY DIVISION, Feb. 17 (AP)—Earl Johnson, left-handed pitcher for the Boston Red Sox of the American League and a former athlete at St. Mary's College, has received a battlefield promotion to second lieutenant and also has been awarded the Bronze Star.

Johnson, whose home is at 616 West 67th st., Seattle, Wash., fought as a rifle platoon sergeant through five major conflicts engaged in by the 30th Division since Normandy days.

Details of Johnson's battlefield exploits were not included in the announcement.

'Red' Patterson Takes Bill Brandt's Job

NEW YORK, Feb. 17 (AP)—William E. (Bill) Brandt, director of the National League's Service Bureau, resigned today effective April 1. He plans to write a history of baseball.

Arthur E. (Red) Patterson, presently a baseball writer for the New York Herald Tribune, would join the National League staff on March 1, and take over Brandt's duties on April 1.

Alan Ford Breaks Weissmuller's Mark

NEW HAVEN, Ct., Feb. 17 (AP)—Alan Ford, in his final appearance as a Yale swimmer, today set a new world's 100-yard free style record in the Blue pool, sizzling over the distance in 49.4 seconds. The previous mark of 49.8 seconds was made by Johnny Weissmuller in 1928.

There's only one better buy in Bonds...*WAR BONDS!*

Glenmore Distilleries Co., *Incorporated*, Louisville, Kentucky

Tufts Relay 'Shot' For NYAC Games

By HUCK FINNEGAN

Tufts' mile relay team, which won a hair-raiser from Rhode Island State in the B. A. A. games in 3:32.6, will race M. I. T. and R. I. State at New York tonight with only Dick Porter of the regular quartet in action.

Lead-off man Ray Southwick has a pulled tendon, and Myles King and George Kennedy remained home to take V-12 exams. Thus, Coach Dussault was forced to throw a makeshift foursome together with the result that Hurdler Alan Wolozin will lead off, Porter will run No. 2, Sprinter Woodworth No. 3 and Miler Ed Jolley anchor.

On paper the team seems 15 or 20 seconds slower than either M. I. T., which beat Harvard and Cornell at B. A. A. in 3:29.5, or R. I. State, which was beaten only an eyelash by Tufts last week.

★ ★ ★

Oscar Hedlund has Warren Chapman, Joe Shea, Royce Crimmin and John Serrie intact from the B. A. A. victory and when veteran Charlie Goldie recovers from a pulled tendon Tech will have a foursome that threatens New York U.'s fast four for IC4-A honors, which Tufts won last winter.

Boston College, which may be tossed into the same race, along with Holy Cross, will start Elias Weir, Tom Carney, McGillicuddy and Ray King. This quartet couldn't beat 3:45 against H. C. at the B. A. A. meet and isn't expected to figure.

TWO BOSTON SPECIALISTS

Specialists from Greater Boston colleges competing tonight are Herb McKenley of Boston College, running unattached in the Buermeyer 500, and Tufts' Duncan Blanchard in the two-mile.

McKenley, capable of a 1:11 600, was beaten by Jim Herbert, Elmore Harris et al in the Hollis 600 in 1:15.5. Whether he wins tonight depends mainly on his ability to beat his rivals to the first corner.

★ ★ ★

Blanchard's chances of victory in the two-mile seem slim because he will be facing Forrest Efaw and Phil Stillwell. Efaw did 9:20 behind the handicapped Stillwell in the Billings two-mile here. Blanchard, lap and a half behind, was timed in 9:37.

There are many who believe the 18-year-old Stillwell, deferred by the Army, will defeat the veteran Efaw from scratch. He scampered around the Garden saucer like a champion last week, kept his head when Efaw passed him a lap from home, turned on the heat and beat Efaw to the tape by a good 10 yards.

★ ★ ★

For the first time since the indoor intercollegiates were inaugurated in 1922, Boston College will send no entries . . . Ineligible McKenley is slated to run the 600 in the national championships next Saturday . . . And whatever happened to Gunder Hagg? . . . Kennedy in the 1000 and Blanchard in the mile should bring NE3-AU championships to Tufts next Thursday in the title meet at the "Y."

Sports Mirror

By the Associated Press

TODAY A YEAR AGO—Clarence Rowland named president of the Pacific Coast Baseball League.

THREE YEARS AGO—Marty Servo defeats Lew Jenkins in a ten-round lightweight match at Philadelphia.

FIVE YEARS AGO—Heirs of J. Louis Comiskey, began fight to block sale of Chicago White Sox, proposed by bank, the executor of the estate.

TEN YEARS AGO—New York Rangers, climaxing great comeback, take lead in American division of the National Hockey League.

Dilboy Post Burns Mortgage

Sports may take a bow for some of the success which comes when Dilboy Post, No. 529, Veterans of Foreign Wars of Somerville burns the mortgage on their beautiful home in Cutter sq., Somerville, Washington's Birthday.

The proceeds from amateur boxing shows held under the Dilboy auspices swelled the building fund total which enabled the largest Massachusetts post to pay off the mortgage.

Junior activities, under the NEAAU auspices also, were a great help in attracting the interest of the young blood.

It is a far cry from their first quarters in a room of the Somerville, K. of C., building to their present spacious quarters at 371 Summer st., in the shadow of Davis square.

Tim Harrington, City Hall attache, who heads the mortgage burning committee, lauds the post sports promotors, with such hard workers as Past Commander Eugene W. Driscoll, head of the NEAAU, Past Commander Freddie Russo and others who have done wonders with the post athletic program.

Tiger Hurler Pistol Expert

FARRAGUT, Idaho, Feb. 17 (AP)—A shooting eye matches the pitching arm of Frederick C. Hutchinson, former Detroit Tiger pitcher.

Hutchinson, now a chief athletics specialist at Farragut Naval Training Center, was one of four men awarded Navy Medals for expert pistol shooting.

He scored 257 out of a possible 280 points with a .45 caliber pistol on the outdoor expert pistol range.

THEY'LL DO IT EVERY TIME

By Jimmy Hatlo

GO INTO A BEANERY WITH THE IDEA OF KILLING AN HOUR OR SO AND THEY'LL HAVE YOU FED AND OUT OF THE DOOR IN NOTHING FLAT-
HERE YOU ARE, SIR-- YOUR SOUP!
YOUR STEAK-
YOUR PIE AND COFFEE-
THE CHECK AND YOUR HAT, SIR-
JIMMY HATLO

BUT JUST TRY AND GET A LITTLE SERVICE WHEN YOU HAVE TO CATCH A TRAIN OR MAKE THE CURTAIN AT A THEATER--
PSST! WAITER! OH, WAITER! YOO-HOO!
Thanx to MARTIN E. WINTER YEADON, PENNA.
COPR. 1941, KING FEATURES SYNDICATE, Inc., WORLD RIGHTS RESERVED.

Mexico Entries

FOR SUNDAY, FEB. 18

1ST—$800, 4 and up, clmg., 5½ f.

Rock Irish	115	Old Rosebush	117
Brilliant Star	109	Joe Belter	109
Marge Advice	105	Abba Dubba	115
xBlack Suzie	107	Cassonair	115
xStrange Play	107	xTop Note	112

2D—$800, clmg., 4 and up, 5½ f.

Private Time	115	Stormy Debut	109
xSa-Poo	110	xMarshaiah	107
Sport Jacket	113	xAnthology	110
xFly Lieutenant	110	Silver Creek	115
Alpine King	115	xStar Kan	109
Joint Master	115	Corinthian	112

3RD—$800, clmg., 4 and up, 1 m.

Shasta Turk	115	xPreda K.	107
xNancy's Son	106	Royal Cynic	108
Donald C.	113	xJust Rainey	110
xDeolet	106	Savage Sailor	115
Wheeleta	109	xStella Rhea	98
Hareigh Helen	107	Chewin	109
Brilliant Son	117	Valerie H.	109
Teddy Mare	112	Bellarmine	109
Bar G	111		

4TH—$800, all ages, 3 yrs., 6 f.

xPashito	112	Night Liner	111
aFaronto	117	dSmart Bit	103
bSweet Aggie	103	Floweret	111
cTransbest	117	aGanan	109
xMoctezuma	104	cLiberty Head	108
Pharack	108	bTapotia	111
dMattaness	103		

aS. P. H. Stable and Mrs. Puglisi entry, bBranna La entry, cLaurco Stable entry, dW. Paley entry.

5TH—$800, all ages, 4 and up, 1 m.

aHaleapoo	117	bTerminal	107
Sweet Margy	105	Prinze Zelo	115
Fleet Admiral	110	Dr. Zimmer	117
bAwaywego	117	Mugsy	112
cDefender	115	Mistake	103
Bright O'Land	101	cEarly Bound	110
Dinah Did Play	111	aRoyal Agent	112

aA. G. Canton entry, bEl Refugio Ranch entry, cLos Dos Stable entry.

6TH—$1900, 2 yrs. (winner take all, trophy to winner), 2 f.

Coldessa	111	Plucky Flag	111
Bay Sky	113	Remojo	115
Transaction	115		

7TH—$1200, hdcp, 4 and up, 1 m.

aLite	104	aSoup and Fish	110
bNalidu	113	cBattle Orphan	105
Recognize	118	bScotch Pert	110
cTie Score	113	Wiseasyou	105
Vintage Port	109	Defense	114
Sumborombon	113		

aLou Dog Stable entry, bEl Refugio Ranch entry, cSan Luis Stable entry.

8TH—$1200, all ages, 4 and up, 2 f.

xBlack Bear	112	Sam's Pride	117
Border Beauty	111		

9TH—$800, clmg., 4 and up, 6 f.

Wee Ann	109	Cudgelus	110
Tripped	108	Doc McKeon	117
Principal One	112	Pop Over	112
Lamb Child	111	Go-Old	110
Liberty Lassie	107	He's It	112
Kerryport	105	Prefer Transit	110
Playvictory	107	Reject	103

Scratches

AT MEXICO CITY

2—Miss Sambo.

5—Young Buddy, Cassonair.

6—Away We Go, Wood Robin.

7—Farolito.

8—Corinthian.

9—Lady Bob.

Clear and fast.

Waste kitchen fats make gunpowder!

One More Win Gives Pics Title

If the Olympics can subdue the Baltimore Blades at the Boston Garden tomorrow afternoon they will win the Eastern League championship.

Last night the Pics made their path easier by defeating the Philly Falcons 6 to 2. The Pics led all the way.

Limited Service For Alabama Center

BIRMINGHAM, Ala., Feb. 17 (AP)—The Army has laid claim to Vaughn Mancha, 235-pound center at Alabama.

Mancha said after an examination at Fort McClellan, Ala., he had been accepted for limited service. He previously had been classified 4-F. At present Mancha is employed in a war plant here.

You're SURE when you say Star Sapphire
...SURE that its lustrous six-rayed "star" marks it as the finest sapphire in the world!
You're SURE when you say SEAGRAM'S
...SURE that true pre-war quality and smooth flavor set these whiskies apart as the very finest!
Seagram's 5 FIVE CROWN BLENDED WHISKEY
Seagram's Seven Crown BLENDED WHISKEY
Say Seagram's and be Sure... of Pre-War Quality
FINE WHISKIES SINCE 1857
Seagram's 5 Crown Blended Whiskey. 72½% Grain Neutral Spirits. 86.8 Proof. • Seagram's 7 Crown Blended Whiskey. 65% Grain Neutral Spirits. 86.8 Proof.
Seagram-Distillers Corporation, Chrysler Building, New York

Canadians Plunge On at Ruhr Gate

STORY ON PAGE 2

Liberators Over Iwo Jima—American Liberator bombers fly over the tiny Jap island of Iwo, 750 miles south of Tokyo, in this Air Force photo made during a bombing attack. Today, Jap radio broadcasts said American assault troops have landed on Iwo on the heels of a two-day naval bombardment.

AP Wirephoto

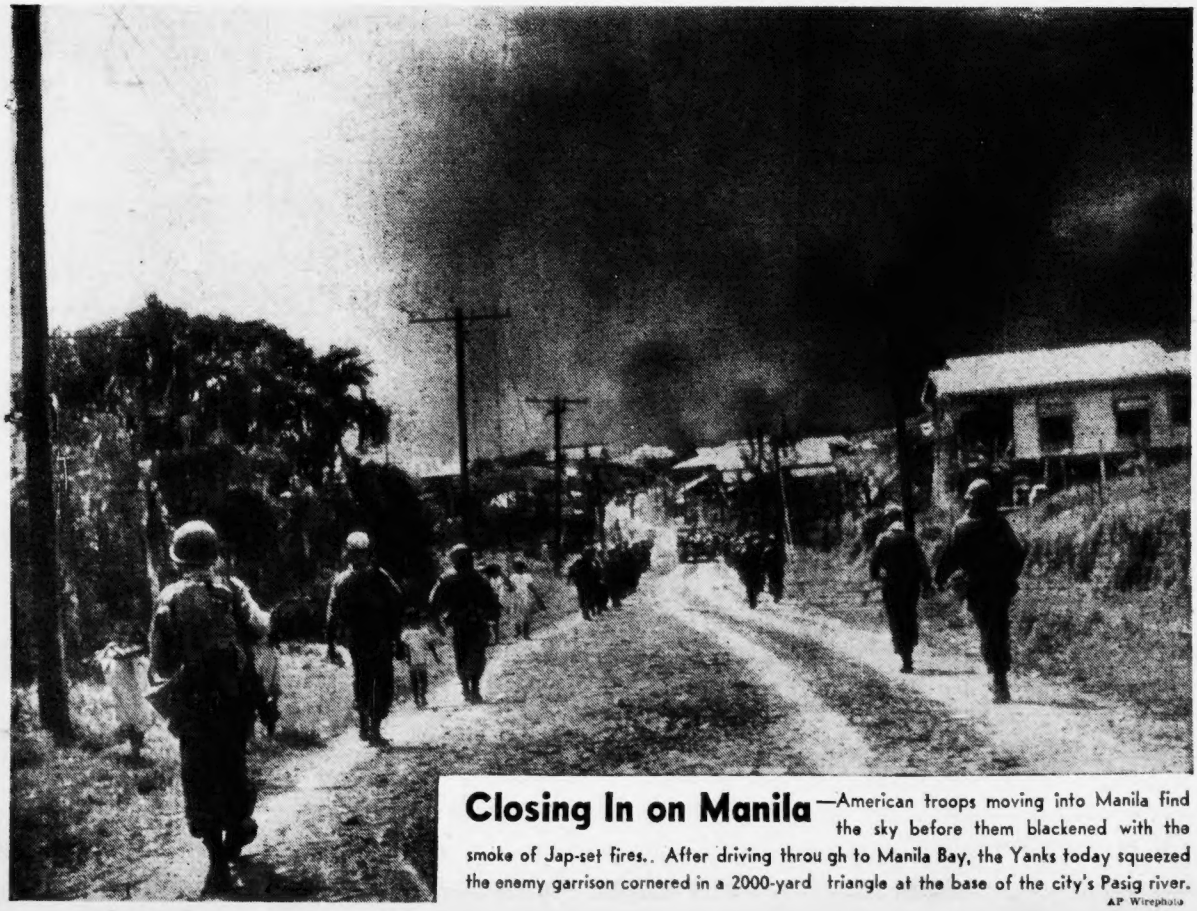

Closing In on Manila—American troops moving into Manila find the sky before them blackened with the smoke of Jap-set fires.. After driving through to Manila Bay, the Yanks today squeezed the enemy garrison cornered in a 2000-yard triangle at the base of the city's Pasig river.

AP Wirephoto